

# MICKLEHAM PARISH Magazine

A community magazine for Mickleham and Westhumble



A.N. Colwell 1984

April 2025





**SURREY HILLS  
HEATING LTD**

**DOMESTIC BOILER SERVICING  
AND BREAKDOWN**

**OIL, LPG & GAS BOILERS**

Call Dathan on: 07944 575970

sales@surreyhillsh heating.co.uk

www.surreyhillsh heating.co.uk



**Bullimores**



Accountants for Life

Tax • Accounts • Probate

Inheritance Tax &  
Executorship

T: 01306 880880

E: partners@bullimores.co.uk

W: www.bullimores.co.uk

Bullimores LLP licensed to carry out the reserved legal activity  
of non-contentious probate in England & Wales by the ICAEW



# Stepping Stones

**MORE THAN JUST A PUB**

CAFÉ-BAR RESTAURANT & ALFRESCO DINING

Live music events Take-aways available

Available for functions / private parties / celebrations / family gatherings

Every second Tuesday  
of the month  
from 7 pm

Next quiz 8<sup>th</sup> April

**Live Music with The Rock Project** Sunday 6<sup>th</sup> April 7.30 pm

**Jazz Night** Monday 28<sup>th</sup> April 7.30 pm

01306 889932

steppingstonespub@gmail.com

www.steppingstonesdorking.co.uk

*Please check website for up-to-date menus  
events and current opening times*



Sixth Generation Family Business

24-hour Service, Funeral Plans, Free Advice on all Related Matters,

Free Parking On Site, Memorial Masonry

Trellis House, 190 South Street, Dorking, Surrey, RH4 2ES

01306 882266

office@sherlockandsons.co.uk

www.sherlockandsons.co.uk



# Mickleham Parish Magazine

April 2025

Mickleham  
Parish  
Magazine

A community magazine for  
Mickleham and Westhumble  
published under the auspices  
of Mickleham PCC with an  
independent editorial panel.

The magazine is published at the  
beginning of each month except  
January and August.

COPY DEADLINE

MAY MAGAZINE

Sunday

6<sup>th</sup> April

send to:

editor@micklehammag.co.uk

Co-editors

Charlotte Daruwalla

07933 300744

Jan Budleigh

07780 976301

Contributions in any form  
are welcome as are good  
quality photographs. There  
is no charge for advertising  
local charity and community  
events. However the editors  
reserve the right to shorten  
omit or reformat articles  
submitted for publication  
depending on space.



Printed by Holbrooks Printers  
Portsmouth

Mickleham Rectory

Hi friends

Recently I have reread words possibly written by King Solomon in the Book of Ecclesiastes. This text may be over 2,500 years old and is a reflection on the meaning of life. There is a well-known passage that begins 'There is a time for everything and a season for every activity under the sun'. At a practical level that is true. Some of our tasks are seasonal, for example spring cleaning or work in the garden. It may also seem true when we look back in history; a time for war and a time for peace, a time for sorrow and a time for joy and how we long and pray for a time of peace with justice for Ukraine. I read too of the seasons or ages of man, which someone described as *Spills (infancy)*, *Drills (school days)*, *Thrills (late teens/early adulthood)*, *Bills (adults with their own homes and maybe children)*, *Ills (later middle age when health problems start)*, *Pills (when there is one for arthritis, blood pressure, cholesterol etc.)*, *Wills (later old age)*. Different ages have their joys and struggles, which we accept with varying degrees of grace. The writer of Ecclesiastes concludes that no matter what the time or season, we cannot find meaning and purpose without God as without him life seems meaningless. He describes how the wealth we work so hard for can be squandered easily, so accumulating wealth for wealth's sake is pointless because you don't have time to enjoy it, and it will not benefit you in the long run. Neither pleasure, nor work nor wealth alone will satisfy us.

The writer notes that life can seem unfair particularly when the wicked prosper or at least only suffer as much as anyone else. He suggests though, we should enjoy what we can of our lives because life is a gift of God, to be valued and treasured in all the ups and downs. We cannot expect that God will protect the good from hard knocks, but he has given things for all to enjoy. God can give meaning and purpose to work, wealth, leisure, life and pleasure.

The Christian faith teaches us that Easter is our source of hope and purpose for this life and gives us assurance of what is to come. As we approach Easter, we can reflect on what it means to have the life to the full that Jesus promised us and died to offer to us. The defeat of evil and death give me hope and knowing that God loves, accepts, and forgives me, helps me enjoy all God gives and share his love with others. On Good Friday we remember that there was a time for the Son of God to die and on Easter Sunday rise to new life. Why not come to our Easter services to explore whether now is the time to discover more about Jesus, his death and resurrection and how faith gives meaning and purpose to life.

Happy Easter!

*Sandra*

The Rev'd Dr Sandra Faccini, Parish Priest

**St Michael's Annual Parochial Church Meeting**  
Sunday 6<sup>th</sup> April 11.30 am at St Michael's

Copies of the reports and accounts will be available in church two weeks beforehand. Come along to hear what has been achieved in the past year and to show your support for the work of the PCC.

## St Michael's Church Services

10 am Sunday Services available on Zoom

Joining information for both Zoom and telephone users is available in Pews News Online each week. If you would like to join us by Zoom then contact Alison Wood for the codes or to ask her to include you on the emailing list for Pews News: [admin@micklehamchurch.org.uk](mailto:admin@micklehamchurch.org.uk) / phone 01372 376443. We hope as many of you as possible will be able to join us for worship. Please refer to Pews News Online for the latest information. If you missed any of the services or would like to revisit them all are available on the church YouTube channel: <https://youtube.com/channel/UCI4pbewCT91iZhcd0EjBIw>



## Tea and Cake at St Michael's Church

On the last Sunday of the month starting **27<sup>th</sup> April** 3pm-5pm



## Easter Egg Hunt

See page 25 for full details.

## Easter Lilies



Mentioned many times in the Bible, the white lily symbolises purity, rebirth, new beginnings and hope and is most often associated with the resurrection of Jesus. This Easter the church will once again be decorated with lilies given in memory of loved ones. If you would like to make a donation towards the cost of a lily and have the name of someone special read out during the service then please contact Alison Wood at [admin@micklehamchurch.org.uk](mailto:admin@micklehamchurch.org.uk) or call on 01372 376443 by Friday 11<sup>th</sup> April.

## Bible Study Groups and Lent Courses

There is a 5/6 week course during Lent for anyone that would like to come along and experience our Fellowship groups. You do not need to know much about the Bible and no one is asked awkward questions. Our groups are supportive and welcoming. All are welcome.

### Monday Evening Group

This continues until Monday 7<sup>th</sup> April



inclusive from 7.30 - 8.45 pm held at John and Mary Banfield's home, Garden Corner, Mickleham. For more details contact Amanda Wadsworth at

[aewadsworth@hotmail.com](mailto:aewadsworth@hotmail.com) or John Banfield on 01372 373912.

### Thursday Morning Group

This daytime course continues until Thursday 10<sup>th</sup> April inclusive from 11 am for 11.30 start - 12.30 pm at Westhumble Chapel. For more details contact Alison Wood at [admin@micklehamchurch.org.uk](mailto:admin@micklehamchurch.org.uk) or telephone 01372 376443.



## St Michael's Church Community Group

News of the group's upcoming events provided by Kelvin Pritchard

## New Website Launch

Exciting news! We have started to roll out a brand-new website for our church called **Mickleham.church**. It is still in the early stages, and we'll be adding more features and fine-tuning things in the coming months. In this first phase we have introduced a calendar of events, including Lent Lunches, where you can register your attendance and subscribe to events. This feature allows you to receive reminders and easily add events to your phone, PC, or tablet calendar. Give it a try and look out for more updates in the coming weeks. We extend our heartfelt thanks and gratitude to Cassandra Charles-Bagott for her incredible effort, dedication, and patience in creating this website. Her hard work is truly appreciated.

## Foodbank Update Thank You for Your Support!

As many of you know, the gap between the need for food and the donations received continues to grow. That is why I want to take a moment to say a heartfelt thank you to everyone who has donated and continues to do so. You are amazing, and the difference you make is enormous.

I also know that many of you wonder what items are needed most each week. Here are three easy ways to stay informed:

1. WhatsApp Group – I send out a weekly update with the list of needed items.
2. Pews News – Alison includes the list in the church's weekly newsletter.
3. BankTheFood App – Download the app ([www.BankTheFood.org/downloadapp](http://www.BankTheFood.org/downloadapp)), set Dorking as your home foodbank to see an updated list of what is needed.

Your generosity is making a real impact. Thank you so much for being part of this vital effort.



Social gatherings open to everyone

## Men's and Women's Saturday Breakfasts

9-10 am at The Stepping Stones pub

### WOMEN'S BREAKFAST

3<sup>RD</sup> SATURDAY OF THE MONTH

NEXT BREAKFAST

19<sup>TH</sup> APRIL

Book with: Stephanie Randall  
[srandall55@gmail.com](mailto:srandall55@gmail.com)

### MEN'S BREAKFAST

4<sup>TH</sup> SATURDAY OF THE MONTH

NEXT BREAKFAST

26<sup>TH</sup> APRIL

Book with: Andy Diamond  
new email [adiamond714@gmail.com](mailto:adiamond714@gmail.com)



First Saturday of the month

## Coffee Morning Westhumble Chapel

Saturday 5<sup>th</sup> April

Come along between 10 am and noon  
Coffee and cake £2 Free drinks for children

Everyone welcome  
For further information call Jonathan Blake 07787 126966



## Tea @ 3

No Tea@3 in April (Easter Monday)

Next Tea Monday 19<sup>th</sup> May

If you can help with future events, please contact Julia at [siberrman@btinternet.com](mailto:siberrman@btinternet.com)

ALL WELCOME TRANSPORT AVAILABLE

## Lent Lunches - Find Details on Our New Website



You have probably heard of Lent, the forty days (technically forty-six, since Sundays don't count) between Ash Wednesday and Easter, but what is Lent really about? For me, it is a time of introspection, pausing, and resetting, stepping away from our usual routines to reflect.

What better way to pause than by sharing a delicious homemade soup with friends, both old and new? Join us for one of the two remaining Lent Lunches. There will be an opportunity to donate (by cash or card), with all proceeds supporting local charities.

To ensure we have enough soup for everyone, please let Andy Diamond know that you are coming. You can call or text 07789 775 354, email [adiamond714@gmail.com](mailto:adiamond714@gmail.com), or register on our new church website.

We look forward to seeing you there!

Mickleham Village Hall 3<sup>rd</sup> and 17<sup>th</sup> April. Arrive at 12.45 pm with food served at 1 pm.



Superb professional  
cleaning of carpets  
oriental rugs  
upholstery curtains  
and leather  
Guardsman  
anti-stain protection

- spot stain and odour removal
- leather cleaning specialists
- flame retarding
- dust mite reduction service
- all work fully insured & guaranteed

For a free no obligation quotation call today  
Freephone 0808 144 9071  
John Joannides 28 Bracken Close Bookham

**Safeclean**  
*The furnishing care specialists from GUARDSMAN*



*Pinehurst  
Rest Home*

*We aim to provide an excellent service at competitive rates supporting emotional physical and social needs of our clients always respecting and protecting their status as adults.*

- Residential and 24-hour daycare
- Excellent cuisine
- Facilities for disabled: medic bath / lift
- Home doctor in attendance
- Single & sharing rooms
- Convalescent & short stays
- Lounge with TV & piano
- Separate dining room
- Physiotherapist chiropodist & hairdresser
- Entertainment: theatre visits / parties & cabarets held on premises

National Trust Road Box Hill  
Mickleham Dorking Surrey RH5 6BY  
Telephone: 01306 889942 / 888253



**SIMON HOOPER**  
For all your decorating needs...

Professional, friendly and speedy service at all times

Fully insured	Insurance work
Exterior painting	Interior decorating
Free quotes & advice	Oil & Water-based products
Commercial/Domestic work	Wallpaper hanging & removal
07947 135 376 0208 3978 962	
www.slhdecoratingservices.com	

**51°NORTH**

**SERVING DELICIOUS  
BREAKFAST, BRUNCH  
& LUNCH EVERYDAY**

**GOOD TO KNOW:**

- Full alcohol licence
- Venue available for private hire
- Outside catering service
- Boutique bedrooms available for short stays
- Walking routes to 51°North available
- Dogs welcome

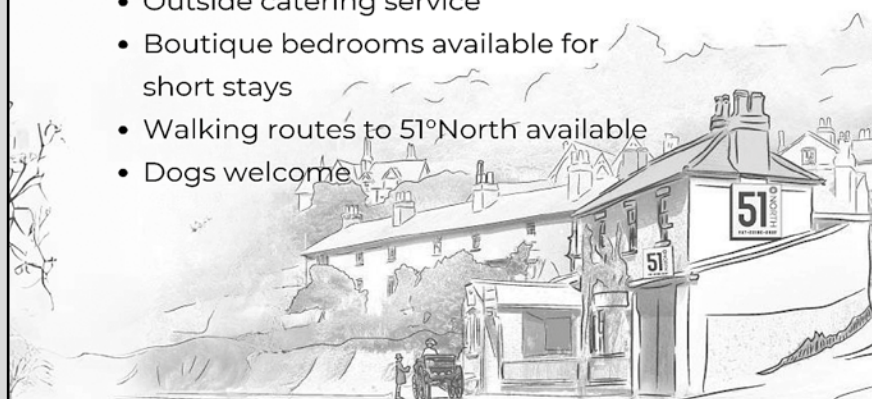

LONDON RD, MICKLEHAM, RH5 6EH  
FIFTYONE.DEGREESNORTH@YAHOO.COM | 01306 320455

*Dorking  
Decorators*

PROFESSIONAL  
PAINTERS & DECORATORS

**Established Local Family Business**

- Over 20 years' experience
- Internal & External
- Commercial & Domestic
- Friendly, First Class Service
- Surrey / Sussex/ Greater London

**FREE ESTIMATES  
01306 640418**  
www.dorkingdecorators.co.uk  
As approved by Checkatrade

# Church Quiet Afternoon

1 – 4.45 pm Saturday 17<sup>th</sup> May

Led by Rev. Camilla White at The Dell Centre, St. Giles Church Ashtead

This event is open to all in our community. The Dell Centre is set in beautiful grounds, of which we are welcome to make use. Just to be clear, this is not a discussion group, and no-one will be asked for any input or put on the spot.

Traditionally people have met God in silence. Jesus himself often took 'time out' to be with his Father. A Quiet Day offers us the chance to encounter God in a deeper way than is not often possible in the busyness of our everyday lives. There will be two talks by the Reverend Camilla White who is leading our day and plenty of time for our own reflection and prayer. Camilla will also make suggestions as to how we might engage with silence and use our time. She will be available should you wish to talk to her during the afternoon. If you have never been to a Quiet Day before this should be a gentle introduction.

We will be encouraged to walk around the grounds and use the prayer room, so those that find keeping still and silent

difficult will have a chance to walk and enjoy the surroundings. There will be tea and cakes served during a break in the afternoon. Parking is available and car shares can be arranged.

We hope that it will be a very relaxing day, away from the hustle and bustle of everyday life. We meet in an oasis of quiet enabling us to reflect on Jesus and our faith.

Numbers are limited so please contact Amanda Wadsworth by email on [aewadsworth@hotmail.com](mailto:aewadsworth@hotmail.com) as soon as possible if you would like to come. The cost is £10 per person.



Here are comments from attendees of our previous Quiet events:

'A great opportunity in a very peaceful and lovely place, to think beyond the immediate and the day-to-day.'

'A wonderful time, in a calm environment, gently challenged by a spiritual leader, to reflect on my faith.'

'I left feeling relaxed and refreshed in body and mind as if I'd been on holiday for the afternoon.'

'An interesting time together in a peaceful setting. The gardens are delightful.'

Amanda Wadsworth

**EVENING  
CONCERT**

7PM, SUNDAY 27 APRIL 2025  
ST. MICHAEL'S CHURCH, MICKLEHAM

**SURREY TRIO**

AMY NG, CLARINET  
DAVID WONG, CELLO  
NGAI-YI MOK, PIANO

*Programme*  
Fauré Trio in D minor, Op.120  
Brahms Trio in A minor, Op.114

[SurreyTrio@gmx.co.uk](mailto:SurreyTrio@gmx.co.uk)  
<https://about.me/SurreyTrio>



Children from St Michael's School will be singing at the Lent Lunch on 3<sup>rd</sup> April. Details on page 3.

One not to be missed.



Spring  
Concerts  
at  
Dorking Halls

Mickleham Choral Society will be part of the choir on the evening of 11<sup>th</sup> April.

Programme includes Will Todd's Passion Music and Jazz Missa Brevis.

Tickets still available.

Please come and support the MCS.



# Eco Group and Hedge-laying

The ancient art of hedge-laying was originally devised by farmers for thickening up hedges and thereby making them stockproof. An added benefit was that hedges so treated became much more useful for wildlife, rejuvenating the hedge and providing much needed dense shelter for birds, small mammals and insects. Over three Wednesday mornings in February

and March an intrepid team of Surrey hedge-layers, led by Ollie Watt, got to work laying the eastern hedge in the Mickleham churchyard. I say intrepid to illustrate their hardy nature, contending with sub-zero temperatures in the early morning, some torrential rain at times and the vicious thorns of hawthorn and blackthorn. By the end of the task, sixty-two metres had been artistically

shaped by this ancient country craft. At the start the hedge-layers were faced with a hedge that was planted ten years ago (known as a maiden hedge) that had been allowed to grow out to about ten feet tall, which gives them enough height to work with. They are always looking for new hedges to lay. Contact [davidkennington144@gmail.com](mailto:davidkennington144@gmail.com) for details.



First, the stems, known as pleachers, are partially cut through on the diagonal and then bent over at an angle of 33 degrees, the excess is sawn away leaving the cut scar visible, but crucially leaving a section of the stem intact and still connected to the root. This allows dense vertical shoots to spring up and reform the hedge.



Excess branches are cut away and then stakes are driven down vertically through the hedge using the beadle. This is usually a suitable piece of large hazel connected to a smaller branch. As Ollie is demonstrating this is, in effect, a natural sledgehammer.

It is important to get the hedge to a manageable height, which is usually about three feet. Ollie demonstrates with his special measuring stick (far left), a hazel wand shaped naturally by the stem of wild clematis (Old Man's Beard).

The enlargement (left) shows the remarkable spiralling produced in the wood of the hazel by the clematis.



Now the binders, which are freshly cut and pliable hazel coppice about ten feet long, can be woven continuously between the stakes to bind the hedge together.



Once the process is complete, the stakes are all sawn to the same height and tipped at forty-five degrees and the binders are beaten down with the beadle to knit tightly and hold the hedge in place.

The team take a well-earned break. The cut hedge excess in the foreground has to be cleared away.

## Eco Changes to Church Heating

Last year we achieved a silver award under the Church Eco-Audit Scheme. One of the areas where we fell short of gold was our energy use/carbon footprint. Our gas boiler has some years of life left before we can change to renewable electric heating. Therefore, our interim approach is to 'Heat the People... Not the Space', which was highly recommended in our Energy Audit.

Before next winter we intend to install heated pew cushions and kneelers. These will be powered by renewable electricity. Heating will be controlled by an inductive wireless system, linked to the church Wi-Fi, and as soon as your posterior hits the cushion, its heating

will operate. Background heating, protecting the organ and piano etc. will continue, but additional heat for Sunday services will be provided only where people sit, and started only as your bottom imparts pressure on the seat. The heated kneelers will be activated by movement and pressure sensors. They can be kept on your knee or wherever needed. Think of it as a hot water bottle.

Currently, the gas boiler is boosted in the early morning so that the whole volume of the church is 'at temperature' by 8.45 am, and all that for just an hour-long service. 'Heat the People' will hugely benefit our carbon footprint.

All of this will be phased in. It would be counter-intuitive to provide this local heating to the back of the church first. So, for Year 1, some vacations of 'your usual seats' will have to take place to the area forward of the cross aisle.

The cushion heating will be sensitive to the weight applied, so that if two people sit together on the 1.3m cushion-heater, more heat will be supplied, up to a sensible maximum. We do not wish to roast the congregation! Further, in accordance with church GDPR policy, weights of individuals will not be recorded.

Next year, we will be installing a drone system for collection of in-church plate giving.

Ralf Polio

*Save the date: Sunday 4<sup>th</sup> May 10 am*

A special Worship for All service to mark the 80<sup>th</sup> Anniversary of VE Day with a picnic afterwards (from 11.30 am) in the Rectory Garden. More details in the May magazine and on the church website.



## Bliss Chimney Sweeps

All appliances swept

Traditional brush & rod Power sweeping

Pots & cowl fitted  
Repointing, lead work & roof repairs

Fully insured Certificates issued  
Free friendly advice  
07739 638431  
Blisschimneys@gmail.com



Your visiting  
PHYSIOTHERAPIST

SUE JUDD MCSP HCPC

40 years of experience.  
All your requirements for elderly  
mobilisation & post-operative  
rehabilitation.

07834 227 999 sue-judd@sky.com

## EDE BROS

REMOVALS · STORAGE · SHIPPING ·

- Since 1926, Capel-based and family owned
- STRESS-FREE, local, national & worldwide
- Contact us for your FREE estimate...

01306 711293  
edebros.co.uk



## YOUR LOCAL FARM SHOP ON DENBIES WINE ESTATE

farm shop deli plant centre

Open daily 9.30 am to 5.30 pm and Sundays 10 am to 5 pm

Local Produce, Seasonal Food, Plants and Flowers  
See our website for spring Floristry and Fermentation courses

Come to our Food Fair Sunday 27<sup>th</sup> April 11 am to 4 pm

We deliver veg bags and more to the local area on Fridays  
see [www.vgfarmshop.com](http://www.vgfarmshop.com) or email [vegbag@vgfarmshop.com](mailto:vegbag@vgfarmshop.com) for details

LOCAL • NATURAL • ETHICAL 01306 880720 [www.vgfarmshop.com](http://www.vgfarmshop.com)

We provide the best  
possible care for your feet



Book your appointment:  
01372 454583 [bookhampodiatry@gmail.com](mailto:bookhampodiatry@gmail.com)



Bookham  
Chiropody & Podiatry Clinic  
Diagnosis, Expert Treatment & Professional Care  
for Your Feet

3 Hazel Parade, Penrose Road  
Fetcham KT22 9PY  
[www.bookhampodiatry.co.uk](http://www.bookhampodiatry.co.uk)

## TONY WINCH

### CARPENTER, JOINER & CABINET MAKER

[www.tonywinch.com](http://www.tonywinch.com)

01306 742373  
07969 016 924

## P J Oliver & Son

Window cleaning  
House & Garden Maintenance  
Roof Repairs, Guttering  
Painting & Decorating  
Ground works, fencing, hedge cutting,  
and tree work  
Also Pest control

Call Phil on 07722 158 111  
Email [Oliviagarrett79@gmail.com](mailto:Oliviagarrett79@gmail.com)

## Maggie's Surrey Cycle Challenge

Sunday 4<sup>th</sup> May starting from Box Hill School at 7.30 am



MAGGIE'S

Everyone's home of cancer care

You are warmly invited to take part  
in Maggie's Surrey Cycle Challenge,  
a fantastic cycling event that starts and  
finishes at Box Hill School.

Maggie's provides invaluable practical,  
emotional, and psychological support  
to people affected by cancer. By taking  
part, you'll be making a real difference.  
Last year's event raised £30,000.

With plenty of fuelling snacks at rest  
stops, all routes will also include a  
stop at Maggie's at The Royal  
Marsden for lunch, refreshments and  
encouragement along the way.

This is a wonderful opportunity to ride  
through the stunning Surrey countryside  
while supporting a truly meaningful

cause. Cyclists of all abilities are welcome  
to join one of three scenic routes:

- 🚴 28 miles – Ideal for  
beginners and families (ages 13+  
with an accompanying adult)
- 🚴 50 miles – A great challenge  
with breathtaking views (ages  
16+ with an accompanying adult)
- 🚴 75 miles – For those ready to  
conquer Surrey's finest cycling terrain  
(ages 18+)

You are also invited to cheer on the  
finishing cyclists on Box Hill School  
front lawn.

Register at [bit.ly/surreycycle25](http://bit.ly/surreycycle25)

For any questions, feel free to contact:  
Claudia at Maggie's  
[claudia.sandu@maggies.org](mailto:claudia.sandu@maggies.org)  
Daniella at Box Hill School  
[marketing@boxhillschool.com](mailto:marketing@boxhillschool.com)



Will Dennis is putting together a  
Mickleham/Westhumble village team  
for this event. If you would like to join  
it, contact him on:  
[will@micklehamhallfarm.co.uk](mailto:will@micklehamhallfarm.co.uk)



Kimberley says, 'Move it or Lose it classes  
use a selection of exercises to build your  
strength and balance. They are a great way  
to improve your fitness levels so you can  
continue to do the things you love.'

By attending regular exercise classes,  
you can increase your physical activity

## Move it or Lose it with Kimberley

Fun and friendly fitness for the over-sixties

New class at Mickleham Village Hall

Wednesdays 12 to 1 pm

Contact Kimberley Weston 07766 118 420

and meet new people. Our classes  
are for people who want to stay  
flexible and improve their strength  
and balance to reduce their risk of  
falls.

Our unique programme features chair-  
based exercises and standing exercises,  
so everyone is welcome. They are great  
fun and can improve your energy levels  
too. So, if you've been searching for  
over-sixties exercise classes near you,  
you've come to the right place!

Move it or Lose it keep fit classes have  
been developed by experts in ageing  
research to help you to improve your  
flexibility, aerobic health, balance and  
strength for greater independence.  
"The Move it or Lose it programme  
of exercises are scientifically proven  
to improve strength, leading to better  
balance to reduce falls risk." (Professor  
Janet Lord, Director of the Centre for  
Healthy Ageing Research at University  
of Birmingham).'

## Devolution and Local Government Reorganisation

The council itself does not have all the details at present but they are keeping up-to-date the news they do have at:

[www.surreycc.gov.uk/lgr](http://www.surreycc.gov.uk/lgr) for FAQs and videos explaining the LGR process, key timelines and outcomes.

Or email [contact.centre@surreycc.gov.uk](mailto:contact.centre@surreycc.gov.uk)

Or telephone 03456 009 009 9 am to 5 pm Monday to Friday excluding bank holidays.



# Bewitched! Hemiparasitic Plants

This month we are discussing a subject that is very dear to (at least one of) our hearts: hemiparasitic plants. You might think you wouldn't want to grow parasitic plants in your garden, but who would refuse a bit of mistletoe in a tree or yellow rattle in a meadow?

Hemiparasites are green plants that grow on other plants, but unlike climbers such as ivy or clematis, they penetrate the host's transport system and extract water and nutrients from them. They have the green pigment chlorophyll, which is used to make energy, namely sugars from carbon dioxide, water and sunshine. However, their chlorophyll is often in low concentrations, meaning that the hemiparasite will need to get additional sugars from a host.

Mistletoe (*Viscum album*) is a hemiparasite with which most of us are familiar. You may have noticed the rather heavy infestation of the trees on the Zig Zag Road going up Box Hill. They give a lovely show of light green leaves to cheer us in the winter and, later in the year, birds enjoy eating the white berries.



A heavy mistletoe infestation

In Roman times, mistletoe was hung over doorways to protect the home and bring peace, love and understanding. During the festival of Saturnalia, held roughly around our Christmas time, mistletoe was used for decoration and probably as an excuse for kissing, as it is today.



Mistletoe inserting into the host branch

One of mistletoe's favoured host trees is the apple, but it also grows well on other species like whitebeam and hawthorn. To grow your own, collect a few berries from wild plants or Christmas sprigs and strip off most of the sticky white part of the fruit to leave the dark coloured seed. Cut a small nick in the bark of an apple tree and insert the seed. Make several different insertions as not all will take. Once established, leave only one or two successful seedlings as too many may damage or kill your tree.

Another hemiparasite that many of us are familiar with is yellow rattle (*Rhinanthus minor*). There is usually a lovely display of these in the summer wildflower meadow at RHS Garden Wisley. Their name comes from their bright yellow flowers and the rattle of



Yellow rattle

their ripe seed pods when the wind blows through them.

Yellow rattle attaches to grass roots with specialised organs called haustoria. Like mistletoe, it draws water and nutrients from the host grasses, making their growth less vigorous. This helps other wildflowers to establish themselves rather than being outcompeted by grasses. To grow yellow rattle on a meadow or lawn, wait until around September when the other flowers have seeded. Yellow rattle will not grow without a host so must be sown into a grassy area, not a border. Cut the grass very low, expose some soil and sow the seeds at the rate of about 1g to a square metre (or more if the grass is very dense), pressing them into the soil. Some suppliers recommend sowing just yellow rattle in the first year, and then a general wildflower mix the following year when the grasses are not so robust.



Witchweed in Africa

Finally, a quick explanation of the main title. *Striga hermonthica* is another hemiparasite and it attaches to the roots of crops like sorghum and maize in Africa. Its common name is witchweed because farmers knew that if they saw it in their crops, their yield would be reduced or completely destroyed. They believed that their crops had been bewitched. Its pretty flowers are at odds with its catastrophic nature; witchweed is considered one of the most destructive pathogens in Africa.

Janet Barker and Sue Willis



The wood and chippings

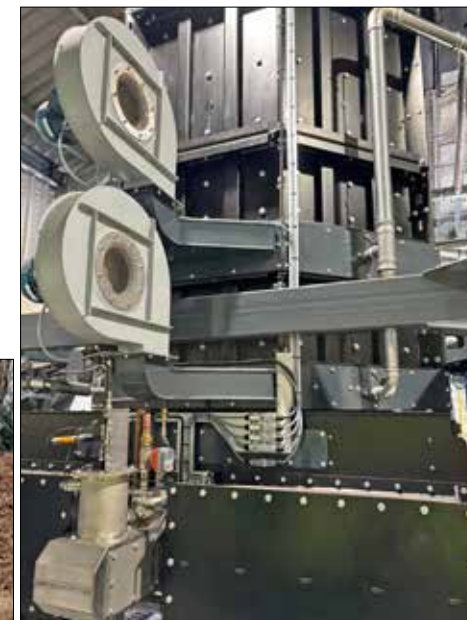

The pyrolysis unit



Biochar

You might be wondering what our latest event was all about. If so, please read on about a very interesting local visit.

Felton Farm is situated in Brockham. It has been in the family for forty-five years. In the last twenty years, Alex Brodie along with his son have been researching and building a new business.

He received a green bank loan and purchased machinery from a Welsh farmer who had developed the biochar system. The installed machinery was

operating at 80% capacity by 2024 and has now reached 100%.

It uses wood and chippings from local tree surgeons, which get fed into a machine, where a number of processes take place. In the central part of the process, the chippings heat up to 800°C in a process called pyrolysis. The resultant emissions are minimal. The processed material finally reaches a state called biochar. The product is then mixed with normal farm compost to create a highly rich soil because it binds nutrients,

which makes for a dense compost or fertilizer. Details about the process and purchasing this compost can be found on [www.brodiebiomass.co.uk](http://www.brodiebiomass.co.uk) or [www.soilfixer.co.uk](http://www.soilfixer.co.uk)

Susie Gowenlock

Our next two Garden Shed events at **The Stepping Stones Pub**

See our website for details [www.gardenshedclub](http://www.gardenshedclub)

Pauline Davis 07759 646 353 [paulinedavis33@icloud.com](mailto:paulinedavis33@icloud.com)

Mickleham & Westhumble Horticultural Society  
[www.mwhortsoc.org](http://www.mwhortsoc.org)

## SPRING SHOW



Coffee Morning, Plant Sale & AGM  
**Saturday 26<sup>th</sup> April**  
Mickleham Village Hall

Bring your exhibits between 9 and 9.45

Show starts 10.30 the AGM at 11.15

Full schedule and entry form on page 23

**The Magic of Houseplants**  
with **Sarah Foss**

**Tuesday 1<sup>st</sup> April 7.30 pm**

Tickets £6 on the door - no need to book

**Flower Arranging**  
a demonstration by  
**Fiona Bliss**

with the opportunity to buy one of the displays

**Tuesday 6<sup>th</sup> May 7.30 pm**

Tickets £8 on the door

Limited Places - **Booking Essential**



## A Confidential & Safe Space to Talk

Counselling • Mind & Body Healing  
Reiki • Relax into Nature Sessions  
Face to face/Online/Outdoors/Distance

Supporting you with compassion and  
understanding through challenging times



Call Judith Cobby  
on 01306 882229  
or 07790 614448

[www.healing-inspiration.co.uk](http://www.healing-inspiration.co.uk)

## TIM LANGLEY

*Experienced craftsman*

RESTORATION & REPAIRS OF  
ANTIQUE & MODERN FURNITURE  
FRENCH POLISHING & RE-FINISHING  
GENERAL REPAIRS

Free estimates

01372 457700 07960 486455  
[tmlangley@virginmedia.com](mailto:tmlangley@virginmedia.com)

## Building Plans

For home improvements & extensions  
Including planning & building regulations  
Fast efficient service at competitive rates

**MICHAEL LLOYD** CEng MICE

For free consultation:  
Phone: 01483 205479 or 07958 791 402  
[mfl\\_uk@yahoo.co.uk](mailto:mfl_uk@yahoo.co.uk)

## DORI VANA PLUMBING

Bathroom renovations and  
all plumbing services

07977 220465 / 01306 887282  
[dvanaplumbing@gmail.com](mailto:dvanaplumbing@gmail.com)



## RGS

EST.1985

**Gardens large and small  
we maintain them all**

All aspects of private and commercial garden  
and estate maintenance landscaping undertaken  
Fencing, grass & hedge cutting

Telephone: 01737 841524 Mobile: 07887 838666  
References available upon request

# PAINTING DECORATING

ANDREW CLARK 07800 796 737

INTERIOR & EXTERIOR • CARPENTRY • HANDYMAN  
WORKING LOCALLY 20+ YEARS RELIABLE PROFESSIONAL RECOMMENDABLE



## KING WILLIAM IV

Dear Friends & Neighbours

As we enter April we look forward to more sunny days, our spring menu, and of course celebrating Easter with family and friends. Our bar is gearing up with the ever-popular Pimm's and Aperol Spritz. Did you know, the origin of the latter is Padua, Northern Italy, 40 km west of Venice?

Facts like this could be handy for our annual Fundraiser Quiz for Mickleham Playground and Nursery on Thursday 19<sup>th</sup> June. Keep the date free.

We'll have some music events over the summer. Do keep an eye out here, or on our Facebook and Instagram accounts for more details.

See you in the sunshine, Anne, Eamonn & Kat

Byttom Hill Mickleham 01372 372590

[www.thekingwilliam.com](http://www.thekingwilliam.com)

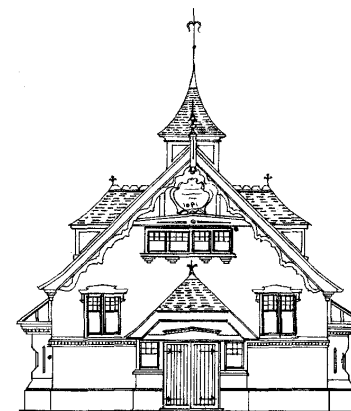

## Mickleham Village Hall available for hire

Hall bookings  
Table & chair hire

Deanna Darnell

07790 941 601

[bookings@micklehamvh.co.uk](mailto:bookings@micklehamvh.co.uk)

[www.micklehamvillagehall.org.uk](http://www.micklehamvillagehall.org.uk)

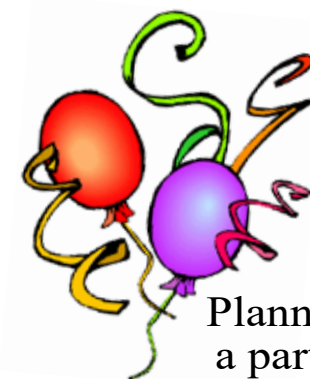

Planning  
a party?

Equipment  
available for hire

China ~ Cutlery

Electric urn

Equipment hire

Mary Banfield

01372 373912

[admin@micklehamvh.co.uk](mailto:admin@micklehamvh.co.uk)

## Community Directory

BOX HILL AND HEADLEY HEATH (National Trust) 01306 888793  
Lead Ranger – Meredith Westall (Merry) [meredith.westall@nationaltrust.org.uk](mailto:meredith.westall@nationaltrust.org.uk)  
07811 088097

Friends of Box Hill – Chair Lyn Richards 01737 842889  
[lyn@mra.uk.net](mailto:lyn@mra.uk.net)

BOX HILL SCHOOL 01372 374814  
Headmistress – Hayley Robinson  
[reception@boxhillschool.com](mailto:reception@boxhillschool.com)

DORKING CRICKET CLUB  
Chairman – Andrew Homewood [homewooda@hotmail.co.uk](mailto:homewooda@hotmail.co.uk)

DORKING GROUP OF ARTISTS  
Exhibition Secretary – Patricia Booth [patricia booth100@gmail.com](mailto:patricia booth100@gmail.com)

DORKING LAWN TENNIS & SQUASH CLUB  
Maddy Halliwell [madeline\\_halliwell@hotmail.co.uk](mailto:madeline_halliwell@hotmail.co.uk)

DORKING RUGBY CLUB 07789 176417  
Jim Evans [jim@flintcottage.net](mailto:jim@flintcottage.net)

THE GARDEN SHED 07759 646353  
Pauline Davis [paulinedavis33@icloud.com](mailto:paulinedavis33@icloud.com)

JUNIPER HALL FIELD CENTRE 01306 734501

enquiries.jh@field-studies-council.org  
Head of Centre – Sarah Wyper [s.wyper@field-studies-council.org](mailto:s.wyper@field-studies-council.org)  
Friends of Juniper Hall [friendsofjuniperhall.org](mailto:friendsofjuniperhall.org)  
[friendsofjuniperhall@gmail.com](mailto:friendsofjuniperhall@gmail.com)

MICKLEHAM CHILDREN'S PLAYGROUND ASSOCIATION 07767 891772  
Secretary – Sarah Parfitt [sarah@sarahparfitt.com](mailto:sarah@sarahparfitt.com)

MICKLEHAM CHORAL SOCIETY [www.micklehamchoral.org.uk](http://www.micklehamchoral.org.uk)  
THURSDAYS 8 - 10 pm – MICKLEHAM VILLAGE HALL  
Conductor – Juliet Hornby 01372 373106  
Secretary – Mike Benson [secretary@micklehamchoral.org.uk](mailto:secretary@micklehamchoral.org.uk)

MICKLEHAM OLD BOX HILLIANS FOOTBALL CLUB  
Secretary – John Atewell 01372 374745

MICKLEHAM PARISH COUNCIL [www.micklehamparishcouncil.gov.uk](http://www.micklehamparishcouncil.gov.uk)  
SEE WEBSITE FOR MEETING DATES 01372 379381  
Chairman – Rev'd David Ireland [rev.ireland43@btinternet.com](mailto:rev.ireland43@btinternet.com)  
[clerkatmpc@gmail.com](mailto:clerkatmpc@gmail.com)

Parish Clerk – Feena Graham

MICKLEHAM PARISH MAGAZINE 07933 300744  
Co-Editor – Charlotte Daruwalla [editor@micklehammag.co.uk](mailto:editor@micklehammag.co.uk)

Co-Editor – Jan Budleigh 07780 976301  
[editor@micklehammag.co.uk](mailto:editor@micklehammag.co.uk)

MICKLEHAM VILLAGE HALL 01372 362309  
Chairman – David Kennington [davidkennington144@gmail.com](mailto:davidkennington144@gmail.com)  
Bookings Manager – Deanna Darnell 07790 941601  
[bookings@micklehamvh.co.uk](mailto:bookings@micklehamvh.co.uk)



## ST MICHAEL'S CHURCH

*within the United Benefice  
of Leatherhead and Mickleham*

INCUMBENT — The Rev'd Will Perry 01372 372313

PARISH PRIEST

The Rev'd Dr Sandra Faccini \* 01372 417664  
07763 488961

parishpriest@micklehamchurch.org.uk

\* Main working days: Monday, Tuesday and Sunday

CHURCHWARDEN

Catherine Diffey 07790 473167  
Mickleham@diffey.me.uk

PARISH SAFEGUARDING OFFICER

Vickie Leney 01306 884054  
safeguarding@micklehamchurch.org.uk

PARISH ADMINISTRATOR

Alison Wood 01372 376443  
admin@micklehamchurch.org.uk

PCC SECRETARY

Caroline Jones 07504 271376  
pccsecretary@micklehamchurch.org.uk

TREASURER

Richard Siberry 01372 375303  
pcctreasurer@micklehamchurch.org.uk

ORGANIST

David Fishwick 0208 7732420  
davidfishwick1@btinternet.com

WEDDINGS CO-ORDINATOR

Elaine Machin 01372 724972  
weddings@micklehamchurch.org.uk

BAPTISMS CO-ORDINATOR

Vickie Leney 01306 884054  
baptisms@micklehamchurch.org.uk

FUNERALS CO-ORDINATOR

Carole Brough Fuller 01737 842918  
funerals@micklehamchurch.org.uk

WEBSITE MANAGER

Kelvin Pritchard 07770 280410  
website@micklehamchurch.org.uk

PCC ECO GROUP

David Kennington 01372 362309  
davidkennington144@gmail.com

[www.micklehamchurch.org.uk](http://www.micklehamchurch.org.uk)

For information about services for other denominations  
see website pages.

Search on 'Churches Together Mole Valley'

## CALENDAR

### APRIL

1	Tuesday	7 pm 7.30 pm	Compline in church Garden Shed talk at Stepping Stones pub p11
3	Thursday	12.45 pm	Lent Lunch at MVH with St Michael's singing p3
5	Saturday	10 am to noon	Coffee morning at Westhumble Chapel p2
6	<b>Fifth SUNDAY of Lent</b>	10 am 11.30 am	Family Service Annual Parochial Church Meeting at church p1
<i>Copy deadline for May magazine</i>			
7	Monday	7.30 - 8.45 pm	Last session of Lent Course, Garden Corner p3
10	Thursday	11 am - 12.30 pm	Last session of Lent Course Westhumble Chapel p3
11	Friday		Deadline for Easter lilies donation p2
		7.30 pm	MCS at Dorking Halls in LHM p5
12	Saturday	10 am to noon	Easter Crafts at Dorking Library led by Museum p25
13	<b>Palm SUNDAY (Holy Week begins)</b>	8 am 10 am	BCP Holy Communion at Westhumble Chapel Holy Communion
15	Tuesday	7 pm	Compline in church
17	<b>Maundy Thursday</b>	12.45 pm 7.30 pm	Lent Lunch in Village Hall Holy Communion
18	<b>Good Friday</b>	2 pm	Service of Reflection
19	Saturday	9 - 10 am 2.30 pm	Women's Breakfast at The Stepping Stones p2 Open Day at Pippbrook Bowls p17
20	<b>SUNDAY Easter Day</b>	10 am	Family Holy Communion followed by Easter Egg hunt in Rectory Garden
26	Saturday	9 - 10 am 10.30 am 2.30 pm	Men's breakfast at the Stepping Stones p2 M&WHS Spring Show and AGM at MVH p11 and 23 Open Day at Pippbrook Bowls p17
27	<b>Second SUNDAY of Easter</b>	8 am 10 am 3 - 5 pm 7 pm	BCP Holy Communion at Westhumble Chapel Holy Communion Tea and cake at the church p2 Sunday at Six concert p5



### Dates for your diary

Sunday 4<sup>th</sup> May

Maggie's Cycling Challenge 7.30 am  
VE Day Worship for All Service 10 am  
Picnic in Rectory Garden 11.30 am

Tuesday 6<sup>th</sup> May

GS flower arranging demonstration 7.30 pm

Saturday 17<sup>th</sup> May

Mickleham Village Hall AGM 10 am  
Church Quiet Afternoon 1- 4.45 pm

Monday 19<sup>th</sup> May

Tea @ 3

Wednesday 21<sup>st</sup> May

Annual Mickleham Parish Council Meeting then  
Annual MPC Meeting 7.30 pm

Thursday 29<sup>th</sup> May

M&WLHG Guided tour of Gatton Park 1.30 pm

## MEMBERS OF THE PAROCHIAL CHURCH COUNCIL

Sarah Pritchard	Elaine Machin
Mark Day	Tim Mathieson
Andy Diamond	Beverley Mehta
Catherine Diffey	Kelvin Pritchard
Caroline Jones	Richard Siberry
Vickie Leney	Geoff Black

## ST MICHAEL'S CHURCH COMMUNITY GROUP COMMITTEE

Mark Day	07852 117249 mickleham@hotmail.com
Denise Darling	denisedarling4@btinternet.com 07780 673372
Andy Diamond	07789 775354 adiamond714@gmail.com
Kelvin Pritchard	07770 280410 Kelvin@wan2lan.com

## ST MICHAEL'S CHURCH COMMUNITY GROUP HELPING HANDS INCLUDING FOOD FOR FRIENDS

*A service for all residents of Mickleham and Westhumble*

Examples of services we offer:

- Essential shopping/collection of prescriptions
- Changing library books
- Small tasks: eg changing fuses, altering clocks etc
- Dog walking
- Visiting/befriending
- Home-cooked meals for local families going through difficult times

Requests to:

Will Dennis 07903 842674 [wdwdennis@icloud.com](mailto:wdwdennis@icloud.com)  
(who can put requests onto WhatsApp)  
Mary Banfield 01372 373912 [mgbbmw@aol.com](mailto:mgbbmw@aol.com)  
Frances Presley 01306 882473 [jasempres@gmail.com](mailto:jasempres@gmail.com)

*More helpers needed – please contact  
Frances if you can spare some time.*

## Tools With a Mission

List of acceptable donations at [www.twam.co.uk](http://www.twam.co.uk)  
Including agricultural, carpentry, and mechanic's tools,  
sewing machines, haberdashery and IT equipment.  
Contact local authorised collector, Hilda Burden of Brockham  
to discuss donations or arrangements for collection.

[info@hildburden.co.uk](mailto:info@hildburden.co.uk)



# Community Directory

Continued from page 13

MICKLEHAM & WESTHUMBLE BADMINTON CLUB  
Membership Secretary – Sarah Pritchard tinkerbell0044@hotmail.com

MICKLEHAM CRICKET CLUB  
Membership contact – Will Dennis 07903 842674  
will@micklehamhallfarm.co.uk

MICKLEHAM & WESTHUMBLE HORTICULTURAL SOCIETY  
Chairman – David Kennington 01372 362309  
www.surreycommunity.info/mwhs or davidkennington144@gmail.com

MICKLEHAM AND WESTHUMBLE LOCAL HISTORY GROUP  
Chairman – Ben Tatham 01306 882547  
ben@thetatham.co.uk or www.micklehamwesthumblehistory.co.uk

MOLE VALLEY DISTRICT COUNCIL 01306 885001  
Cllr Chris Budleigh 07801 520059

councillor.budleigh@molevalley.gov.uk

Cllr Abhiram Magesh 07765 126399

councillor.magesh@molevalley.gov.uk

Cllr Leah Mursaleen-Plank 07803 353352

councillor.mursaleen-plank@molevalley.gov.uk

THE ARTS SOCIETIES (FORMERLY NADFAS)  
Betchworth – Mary Venning 01306 883301  
Dorking – Sue Tatham 01306 882547  
Leatherhead – Beverley Mehta 01372 374304

ST MICHAEL'S CHURCH OF ENGLAND (A) INFANT SCHOOL 01372 373717  
info@stmichaels-dorking.surrey.sch.uk

Friends of St Michael's School – friendsofstmichaels2017@gmail.com

ST MICHAEL'S COMMUNITY NURSERY  
WEEKDAY MORNINGS – MICKLEHAM VILLAGE HALL  
Supervisor – Hilary Budd 01372 361021  
stmichaelsnursery@btinternet.com

SURREY COUNTY COUNCIL 03456 009 009  
Councillor – Hazel Watson 01306 880120  
hva.watson@btinternet.com

SURREY WILDLIFE TRUST 01483 795440  
info@surreywt.org.uk

TREE WARDEN  
David Kennington 07546 952521  
davidkennington144@gmail.com

WESTHUMBLE NEIGHBOURHOOD WATCH  
Lead Co-ordinator – David Allbeury 07860 227451  
westhumble.neighbourhood.watch@gmail.com

WHATSAPP GROUP  
Neil MacKay nlpm@lineone.net

## ADDITIONAL CONTACT INFORMATION

CITIZENS ADVICE  
Dorking – Lyons Court 01306 732302  
Leatherhead – Swan Mews High Street 01306 732301

CRIMESTOPPERS 0800 555 111

POLICE Non-emergencies 101

(often quicker to make online report) <https://report.police.uk/>

Neighbourhood Specialist Team – Dorking Rural East  
General enquiries molevalley@surrey.pnn.police.uk

NHS Urgent and emergency care 111

# Babysitting by local youngsters

Those listed below are at least  
14 years old.

Gracie Owen \*\*07790 900649  
Eva Lanceley \*\*07903 630567  
Ella Parfitt 07746 882175  
Bea Moore \*07444 557958

\* Parent's mobile number

We have recently lost many of our sitters as they move on to higher education or work-life. We wish the best of luck to all of them.

Now is an ideal time to join the list if you were thinking about it. There are fewer people listed so the possibility of more bookings.

*If you would like to add your name to this list please get in touch with*

editor@micklehammag.co.uk

No Charge

## Advertising in the Parish Magazine

Please contact  
[ads@micklehammag.co.uk](mailto:ads@micklehammag.co.uk)  
Small ads: a nominal fee is charged for ads where items or services are bought or sold.

We have been advised to print the following reminder:  
*We cannot guarantee the quality of the goods and services offered by our advertisers.*

*We are very grateful to all our advertisers, who make the production and distribution of this magazine possible.*



# Diana Elizabeth Haigh Fraser 1933 - 2025

Many friends and family members gathered at St Michael's Church on 27<sup>th</sup> February for a service in loving memory of Diana Fraser who died on 27<sup>th</sup> January.

Diana was the second daughter of Molly and John Deakin who lived in Cheam, her brother Christopher was born later. By all accounts hers was a happy childhood, despite the war years when her street was bombed. She recalled cycling to school and doing exams as an air-raid started. She often talked about neighbours being killed and their houses demolished. Consequently, the family went to stay with her maternal grandmother in Poppleton, just outside York.

Following the war, Diana went to Sutton High School and at sixteen was packed off to Mrs Hoster's Secretarial Training College on the Cromwell Road in London. A school which son Simon described as 'famous for turning out gels for the establishment'.

She moved into a rented flat in Kinnerton Place South just off Knightsbridge, sharing with two other girls. Life in London clearly agreed with her. Photos from that time show that she was having a fabulous time.

Armed with her shorthand and typing certificates, she began working for Lord Luke, Head of Personnel, in his office at Unilever House on Blackfriars bridge. It was in Unilever House in 1959 that Diana was to have a much more significant meeting. It happened in the lift. She had met a chap called Ian Fraser a few years before at a dance

in Cheam and there he was again. Son Giles commented 'a truly *Sliding Doors* moment. Different lifts and we wouldn't be here today'.

They started going out together. During the ensuing months much of their courtship was by letter as although they both worked for Unilever, Ian, an accountant, spent much of his time in far-flung parts of the UK auditing subsidiaries.

The following year, they married in Abinger on 23<sup>rd</sup> July, Ian's birthday, and shortly after moved to Pilgrim's Way, Westhumble. They later moved to The Twinings, the house that was to become their family home for over 45 years.

During the 1960s, Diana's time was primarily spent on bringing up two small energetic boys but come the 1970s when they were packed off to boarding school she became a regular at the Adult Education Centre in Dene Street, Dorking, where she learned upholstery, dressmaking, and other handicrafts. She also took up golf, joining Betchworth Park Golf Club where she became a steady player, helping organise the Ladies' section and regularly winning monthly medals. In 1972 following her stint as wife of the Chairman of Dorking Urban District Council, Diana became a governor of The Ashcombe School. Ian and Diana were very social, she was a great hostess and cook. They also began playing bridge, which Ian took very seriously.

During the '80s and '90s, they travelled extensively, often with friends. And in



later years, Diana took up painting and became pretty proficient, producing some very good watercolours of animals, flowers and landscapes.

When Ian fell ill with Parkinson's, Diana supported him and tried to make his life easier during his slow decline. It was a very tough ten years for both of them.

Following Ian's death in 2015, Diana moved to an assisted living apartment in Bramley where she enjoyed being part of the community and forming strong friendships with the occupants of the other mews flats.

In recent years she became increasingly frail as her vascular dementia progressed, but she remained cheery and chatty. She was always hungry for news of the family, especially of her five granddaughters and new great-granddaughter. She maintained her sense of humour to the end. Mercifully death came swiftly, a short time after being admitted to hospital

Diana had a long and happy life, shared with a loving family and many friends.

We send our sincere condolences to Giles and Simon and their families.



## Bowls for fresh air and exercise!

Open Days at Pippbrook Bowls Club, next to Pippbrook House

2.30 pm on Saturdays, 19<sup>th</sup> & 26<sup>th</sup> April and 4<sup>th</sup> & 18<sup>th</sup> May

Join us for one or more afternoons to try this addictive sport, or perhaps you have played before and would like to start again. No experience necessary, and we have a choice of bowls of various sizes to try. Please wear flat shoes or trainers.

For further information and contact details, go to <https://www.pippbrookbowls.co.uk>

We also offer free taster sessions on our Tuesday evening roll-ups at 6 pm, from 29<sup>th</sup> April. These sessions are occasionally cancelled because of club matches, so please check that your chosen roll-up is happening, by calling: David Pettman on 07885 478 911, Rita Worne on 01306 743024, or the number on the club website.

Or, come to the u3a Bowls Group on Friday afternoons from 2<sup>nd</sup> May.

Details and an introductory video at <https://www.dorkingu3a.org.uk/groups/bowls/>



# Mickleham & Westhumble Local History Group

## The History of Newlands Corner

Following our AGM, Trevor Brook, Albury History Society's archivist, gave a highly informative talk about Newlands Corner. He began with a quote from Eric Parker's 1908 book, *Highways & Byways of Surrey*, where the author wrote 'The downs by Newlands Corner, above Albury and Chilworth, are the loveliest spot in Surrey'. The talk focused on the period from the late 1800s to the present day.

In 1890, St Loe Strachey, editor of *The Spectator* (and cousin of Lytton Strachey), moved to Newlands House with his family. St Loe purchased two adjacent acres of land where he built Newlands Corner as a 'Saturday-to-Monday cottage'.

During WW1, the house was turned into a military hospital and convalescent home with an open-air ward. Mrs Strachey was commandant of the local Red Cross and Amabel, the Stracheys' daughter, became a VAD (Voluntary Aid Detachment) nurse at the house.

the hill until the couple escaped in Mr Strachey's car.

In 1925, the Stracheys moved to Harrowhill Copse, a new house designed by Williams-Ellis. Their Newlands Corner house was sold and converted to the Newlands Corner Hotel, complete with colonnade and tea gardens. The area became a popular tourist destination served by local buses and coach tours from London.

The following year, Newlands Corner gained fame both nationally and internationally when Agatha Christie's car was found abandoned there after she mysteriously vanished from her home in Sunningdale. Wild theories about her disappearance were rife and thousands of volunteers joined the search. Although the author was found eleven days later at a hotel in Harrogate, possibly suffering from amnesia, speculation about the case continues.

*Newlands Corner Convalescent Home 1915*



*Clough Williams-Ellis & Amabel Strachey  
Wedding 1915*

At the start of WW2, Harrowhill welcomed eight children (the youngest only five), evacuees from Southfields who stayed for most of the war. Life in the countryside offered freedom to explore, with discoveries such as pillboxes and tank traps as the war progressed, but it could not make up for the absence of home and family. The children's governess, Ella Samuel, and her young son Ralph were Jewish refugees from Dresden. Ralph's father, still in Dresden, was sent to his death in Auschwitz.

Also far from home were the Canadian soldiers camped at Newlands Corner. The evacuees loved visiting the soldiers who gave them chocolate, chewing gum and doughnuts. The Montgomery Memorial on Albury Heath commemorates the day in May 1944 when Field Marshal

*Newlands Corner Hotel*



In 1915, Amabel married the architect Clough Williams-Ellis, a lieutenant in the Welsh Guards, now remembered as the creator of Portmeirion village. The wedding took place at St Martha's Church, not far from the Stracheys' home but at the top of a steep hill accessible only on foot. Intrusive press photography is not just a recent phenomenon. After the ceremony, the paparazzi of the day went into action, chasing the bride and groom down

As tourism flourished, special events were organised. Mrs Strachey allowed her fields at Harrowhill to be used for a British Hospitals' Air Pageant which attracted 15,000 visitors. Another air display took place to celebrate the Silver Jubilee of King George V in 1935.



*Old World Garden  
Newlands Corner Hotel*

Montgomery addressed 10,000 Canadian troops shortly before the D-Day landings.

After the war, tourists returned to Newlands Corner, served by a changing

selection of tea rooms, cafes and restaurants. The Newlands Corner Hotel is now Guildford Manor, a hotel and spa.

By 2015 half a million people visited Newlands Corner annually. Surrey Wildlife Trust planned to build a new visitor centre, coach park and other attractions, but the proposal provoked massive opposition and most of the plans were shelved.

Judith Long

## Mickleham on the Map – just



*The Great's Tapestry Map of Oxford*



*Detail of map showing Surrey villages including Mickleham*

When my daughter Jenny visited the Ashmolean Museum in Oxford last summer, she spent some time looking at 'The Great's Tapestry Map of Oxford'. Marvelling at the fine detail of this giant wool and silk wall hanging she noted that it extended south into 'SURIAE' and was surprised to find 'MICKEHAM' along the River Mole just above the bottom border.

In late Tudor England there was an enthusiasm for cartography, when in the 1570s Christopher Saxton set out to map the country. Consequently

in 1590 Ralph Sheldon of Beoley and Weston commissioned a set of four tapestry maps, each focussing on a single county where the family owned an estate: Oxford, Warwick, Worcester and Gloucester. In order to achieve the desired shape the maps often included neighbouring areas. These impressive textiles, when hung on adjacent walls in his new house at Weston (Long Compton, Warwickshire), presented a panoramic view across England from London to Bristol.

As the family was Catholic with Royalist sympathies, their properties were pillaged and ransacked during the Civil War and the tapestries were badly damaged. With the restoration of King Charles II, the confiscated Sheldon lands were returned to the original Ralph's great-grandson, Ralph Sheldon 'the Great' (1623-1684) who commissioned copies of two of the original four tapestries. It is the Great's copy of the Oxfordshire map that is now on display in the Ashmolean.

Sue Tatham

## M&WLHG Guided Tour of Gatton Park

1.30 pm Thursday 29<sup>th</sup> May

Join us on the tour to hear about the history of the rock garden, Japanese garden, 'Capability' Brown parkland, 'town hall', St Andrew's Church and Gatton Hall, as well as the restoration of the Old World Rose Garden.

£12 per person, which includes tea, coffee and cake in the magnificent Gatton Hall.

For further information or to book a place, please contact Judith Long:

[judith.long2@btinternet.com](mailto:judith.long2@btinternet.com) or 07904 160961



## CARPET REVIVAL REVIVING CARPETS & UPHOLSTERY IN SURREY

We clean to a professional standard using eco-friendly chemicals and the latest equipment.

Offering a thorough survey, clean and customer satisfaction. Certified and insured.

Call 01306 740035 / 07747 122128  
or visit [www.carpetrevival.co.uk](http://www.carpetrevival.co.uk)  
to book a free home visit/quotation

Quote Code  
'CR110'  
and save 10%  
off your booking

## Vivien Cresswell Made-to-measure Soft Furnishings

Curtains Roman Blinds Cushions



Extensive range  
of fabrics

01737 843858

[info@cresswellcurtains.co.uk](mailto:info@cresswellcurtains.co.uk)  
[www.vivienecresswell.co.uk](http://www.vivienecresswell.co.uk)

## Domestic Appliance Repairs

30 years' experience repairing and installing  
all gas and electric domestic appliances



- Cookers, Microwaves
- Dishwashers
- Washing machines
- Fridges / Freezers
- Water coolers
- Coffee machines
- Tumble dryers

Contact: Andy 07895 719 706  
[andy@kirksdomestics.co.uk](mailto:andy@kirksdomestics.co.uk)



## STEVE LAWRENCE

### BOILERS & HEATING

Boiler installation, maintenance and repair

Based in Mickleham Local references

30+ years' experience

07760 266718



Joseph

## De Decorators

- Painting • Decorating • Wallpapering
- Plastering • Tiling

Mickleham based 40 years' experience  
01372 372331 07973 358 932

## Phil's Mowing Dorking

Regular Lawn Mowing  
General Garden Maintenance  
Lawn Care & turfing  
Hedge Trimming  
Pressure Washing



[phil@philsmowingdorking.co.uk](mailto:phil@philsmowingdorking.co.uk)

07905 160 765

## Morning Star Cottage

Restronguet, Cornwall

Escape to a tranquil hideaway at water's-edge  
with stunning creek views

Very comfortable former fisherman's cottage

Fully refurbished, centrally heated and with super fast broadband

- Sleeps 6, dogs welcome • wood burner • 2 bathrooms (1 en-suite)
- Private jetty and mooring
- Hire a boat/kayaks/paddle boards from the cottage
- 5 minutes' walk to the 13<sup>th</sup> century Pandora Inn

Contact Sarah Penry for more information: [sarahpenry@hotmail.com](mailto:sarahpenry@hotmail.com) 07902 758070  
<http://www.cornishholidaycottages.com/property/morning-star/>



## 'Zig Zag Zip' - New Zip Wire Course Coming to Box Hill

By summer 2025, the descent from the summit of Box Hill to Ryka's car park could take under sixty seconds.

That's the time it will take a rider using Zippy-Whizz™, a 1km two-lane zip wire course that's due for construction on Box Hill in the next few weeks, according to Paula Woollover.

Ms Woollover is chair of the newly formed Think Out Of The Box Society (TOOTBS) for Westhumble and Mickleham. TOOTBS (WAM) is one of a number of groups receiving a government grant to find innovative ways to revitalise the countryside following the pandemic and the cost-of-living crisis.

The zip wire course is the brainchild of TOOTBS Chief Innovator Dan Osare. Spanish-born Osare has a lifelong need for speed. This, combined with his creative flare and entrepreneurial spirit, means that Osare is in high demand from the TOOTBS groups. 'We were incredibly lucky to get him for WAM,' Woollover said.

Woollover says the development will draw thousands of extra visitors to the area each year and create the equivalent of at least 3.5 full time jobs. 'Imagine the thrill of whizzing down the hillside and through the trees, flying



Artist impression of the zip wire course above the Zig Zag Road Photo: Grahame Larter

Artist: Mae Duppe

high above cars and cyclists and landing in Ryka's car park in time for a nice cup of tea!' she said, raising her teacup like a trophy.

Woollover dismissed the suggestion that Box Hill is already struggling to cope with the influx of cyclists following the 2012 Olympics and the numbers of visitors who discovered the area during the pandemic. 'No room, no room, there's plenty of room,' she said, without further elaboration.

Osare is already planning future phases of the project, including zip wire courses to Dorking railway station ('great for commuters') and to Reigate town

centre ('for speedy shopping trips'). He's also looking into the possibility of using hydraulic pulley systems to return riders back to the summit, ready for their next go!

When asked about the planning process, Woollover said that 'the course is of course on course for installation in 2025'. She explained that when she presented the plan at the last meeting of the Mole Valley District Council (MVDC) planning subcommittee, the councillors had been stunned into silence. With no objections raised, Woollover expects building work to be completed before the summer solstice.

All environmental issues will be considered. Measures will be taken to protect roosting bats and birds during the construction phase and riders will be asked to keep screaming to a minimum to preserve the tranquillity of the area.

According to Woollover, construction costs will be met by the government grant, but operational costs must be covered by ticket sales. Ticket prices are not yet finalised, but Woollover confirmed there will be discounted season tickets and concessions for pensioners.

WAM residents can apply for early bird discount vouchers and register as guinea pigs for testing the course by contacting Avril Primavera at TOOTBS (WAM).

Fay Kerr



Proposed route of Zippy-Whizz™ (phase 1)



Mickleham Village Hall AGM  
Saturday 17<sup>th</sup> May 10 am in the hall  
All welcome





All your annoying & odd jobs fixed fast



Are you: struggling to get your odd jobs done?  
lacking the necessary skills?  
struggling to find the time?  
lacking the correct tools?  
struggling to find a reliable person?

Mickleham based  
**07939 131593**  
help@toolboxtony.co.uk

see [toolboxtony.co.uk](http://toolboxtony.co.uk) for more information on services offered

**L J COOK PLUMBING & HEATING**

Plumbing Heating Boilers  
Servicing Fault Finding Gas Work

Call 07716 269620 email [luke@ljcplumbingheating.co.uk](mailto:luke@ljcplumbingheating.co.uk)

**Get IT Fixed, Get IT Connected**  
Expert Repair & Maintenance



Brockham based. No call out charges. Fully transparent quotations with no hidden costs. We make technology work for you.

Call us now on **01737 845980** ChalkHill Systems [www.chalkhillsystems.co.uk](http://www.chalkhillsystems.co.uk)

**DORKING PEST CONTROL SERVICES**  
Local Authority Approved Contractors

Our services include: wasps, bee swarms, hornets, bed bugs, fleas, flies, ants, cockroaches, rats, mice, squirrels, rabbits, moles, foxes and deer

EXPERTS IN PEST CONTROL THROUGHOUT SURREY  
01306 743001 Ivor: 07710 117491 Chris: 07971 519415  
Family-run business with over 30 years' experience

[www.dorkingpestcontrol.com](http://www.dorkingpestcontrol.com)

**remedial roofing**  
*For people with roof issues and deficiencies*

- New roofs – slate & tiled roof specialists
- All roof repairs, moss removal & gutter clearance
- Flat roofs, traditional felt & GRP fibreglass
- New uPVC Fascia, soffit & guttering

Obtain an up-to-date report of remedial roofing on [www.checkatrade.com](http://www.checkatrade.com)

ALL WORK GUARANTEED  
Call us today for a FREE quotation on:  
01306 304736 | 07852 833802  
[info@remedialroofing.co.uk](mailto:info@remedialroofing.co.uk) [www.remedialroofing.co.uk](http://www.remedialroofing.co.uk)

Mickleham & Westhumble Horticultural Society

New Membership or Renewal



Thank you to everyone who has already paid the annual subscription of £5 per household. Membership fees enable us to hold our shows in the Village Hall each year and all members are entered into a prize draw at the AGM for garden vouchers of £50. Members are also able to purchase compost and manure at a significant discount. If you have not yet paid, please pay now by online bank transfer to: Account name: Mickleham and Westhumble Horticultural Society

Sort code: 20-23-97  
Account number: 60257931  
Please use your name/house as the reference and email the Membership Secretary, Judith Long when you have paid: [judith.long2@btinternet.com](mailto:judith.long2@btinternet.com)  
We also encourage you to set up a standing order for 2026 and onwards, payable on 1<sup>st</sup> January each year. For those unable to pay online, committee members will be going house-to-house to collect cash payments during March and April.

**Spring Show Plant Sale AGM**  
26<sup>th</sup> April 2025 10.30 am to 12 noon Mickleham Village Hall

**Show Schedule**

<b>A. Cut Flowers</b> 1 Narcissus, including daffodils – single head, 3 stems 2 Narcissus, including daffodils – multi-head, 3 stems 3 Miniature narcissus – 3 stems, same variety or mixed 4 Tulips – 3 stems, same variety 5 Tulips – 5 stems, mixed varieties 6 Any other bulb – 3 stems, same variety 7 A small vase of primulas 8 Wallflowers – 3 stems 9 Pansies – 5 blooms floating on water 10 A camellia bloom shown in a glass 11 Flowering shrub – 3 stems, same variety 12 A vase of decorative foliage 13 A vase of mixed garden flowers	<b>B. Pot plants</b> 14 Foliage plant in a pot 15 Succulent in a pot 16 Flowering plant in a pot <b>C. Produce</b> 17 Seedlings for planting out – 3 seedlings, same variety or mixed, named 18 A tomato seedling – named variety 19 Rhubarb – 3 sticks 20 A spring vegetable – please display on a dinner plate or similar 21 Any vegetable – 3 of a kind <b>D. Cookery</b> 22 A Victoria sponge 23 A jar of marmalade <b>E. Flower Arranging</b> 24 'Spring Sunshine' – a small jug of spring flowers 25 'Winter's Over' – not more than 15" width, accessories may be used (flowers may be bought)	<b>F. Photography</b> 26 'A Winter Scene' 27 'Wild Spring' <b>G. Children's Classes – please state age (under 16)</b> 28 Photography: 'Wild Spring' 29 Flower arranging: 'Spring Sunshine' – a small jug of spring flowers 30 Cooking: 3 Gingerbread Men
--	--	--

Please submit entry forms to the Show Secretary, Mrs Angela Gilchrist,  
**by 8 pm on Thursday 24<sup>th</sup> April**  
Address: Ashleigh Grange, off Chapel Lane, Westhumble – either leave in the mailbox at the end of the lane opposite Chapel Farm or  
Email: [ar.gilchrist@btinternet.com](mailto:ar.gilchrist@btinternet.com)

Please bring entries to Mickleham Village Hall on	Entry form	Submit by 8 pm on Thursday 24 <sup>th</sup> April	See above
<b>Saturday 26<sup>th</sup> April</b> <b>between 9 am and 9.45 am</b> 10.30 am: Show opens; Plant Sale; Coffee, Teas, Cake; 11:15 am-12 noon: AGM including draw for the £50 Garden Voucher.	Contact details Name Address Phone	Section A ..... B ..... C ..... D ..... Section E ..... F ..... G ..... (+age)	





## Your property matters....

Garbett & Partners offer a 'local alternative' professional, bespoke property agency, specialising in Surrey and the Home Counties.

A unique and discreet personal service whether you are considering selling or purchasing.

tim@garbett.partners - 07831 576616

suzie@garbett.partners - 07979 876380

www.garbett.partners

**& Derek Horne Associates**

Mickleham based

## Town Planning Consultancy

Family business winning planning permissions for over 30 years

T: 01372 665015 M: 07767 477978

W: Horneassociates.com

E: info@horneassociates.com



## Piano Tuition

in the local area, specialising in beginners and younger pupils

Competitive rates. Contact Poppy Parfitt on 07821 017146 or poppyparfitt@icloud.com

## Garden & Landscaping Services

Lawn mowing • Hedge cutting • Leaf clearance  
Garden maintenance • Planting • Fencing  
Gates • Astro Turf installation and much more...



Contact Us Today

**07832 139475**

E: sdgroundmaintenance@gmail.com

W: www.sdgroundmaintenance.co.uk

*Enhancing your beauty with every brushstroke*



MAKE-UP FOR ALL OCCASIONS:  
WHETHER  
YOU ARE GETTING MARRIED,  
ATTENDING AN EVENT,  
GOING TO A PROM, OR  
JUST WANT TO TREAT YOURSELF

- MAKE-UP LESSONS
- NAILS
- LASHES & BROWS

07516 789619 @naturalbeautybybecca@gmail.com

## ALEXANDER HOME RENOVATIONS

### ELECTRICIAN

- City & Guilds Qualified & Registered with NICEIC
- Household, Garage & Garden Building rewires
- Fuseboard Consumer Unit upgrades and repairs
- Socket Outlets, Indoor & Outdoor Lighting

### BATHROOM & KITCHEN INSTALLER

- Complete Design and Layout Consultations
- All Plumbing & Part P Bathroom Electrical Alterations
- Wall & Floor Tiling, Decorating & Plastering
- All Carpentry & Associated Small Building Works



MICKLEHAM-BASED • FULL PUBLIC LIABILITY INSURANCE • ALL WORKS GUARANTEED • LOCAL REFERENCES AVAILABLE  
Contact Mark for free estimates and advice M: 07831 401 439 LANDLINE: 01372 372 780 E: mark@ahrenovations.co.uk

## Junk sculpture

Junk modelling is a creative and engaging educational activity that encourages children to use discarded materials or 'junk' to create structures, models, and art. It is particularly valuable in early years education as it fosters imagination, problem-solving, and fine motor skills. Through this process, children are provided with opportunities to explore concepts related to shapes, sizes, textures, and design, all while making use of materials that would otherwise be discarded. So, a fantastic learning experience, which is also very cheap!

Our older children may construct for a purpose. We know when a child has placed value on their creations as they usually want them named and they will take them home. However, creation is a process. Early in a child's learning, creativity is about experimenting with different materials and using differing

techniques. Some children (and quite honestly adults too!) simply enjoy the experience of gluing and sticking. Watching PVA dribble off the end of a glue spreader, even creating a pattern with the runny glue is quite engaging. I'm sure many readers will recall using Copydex in their own childhoods.

Hence one of our very popular junk modelling activities is the 'glue table'. Even our youngest children can participate. At nursery our 'glue table' is a cardboard lined builders tuff spot, PVA glue and access to all sorts of junk. Children add their selected pieces of junk, glue or tape them on, or just dribble glue over what is already there. After a couple of weeks, we end up with a 'sculpture'. This term we painted our sculpture black, we then painted dinosaurs and now our 'sculpture' has turned into a neon Jurassic Park!

Hilary Budd



## Family Activities at Dorking Library

In conjunction with Dorking Library, on Saturday 12<sup>th</sup> April, 10 am to noon, we will be celebrating Easter. Children can use craft materials to make an Easter card. Aimed at 4-11-year-olds, materials are provided free and children must be accompanied.



The Museum's popular programme of guided walks starts a new season this month. On the edge of town, a Betchworth Castle tour includes exclusive access to the Castle enclosure. Walks on The Deepdene Trail start in May. In the town centre, the Blue Plaques and Statues Walk tells of some of the famous people who lived or were active in Dorking. See Dorking as you have never seen it before on the guided

walk of Hidden Historic Dorking. Our ever-popular Dorking Historic Pub Walk reveals stories of hostels, pubs and inns both past and present.

All walks last around an hour and a half and should be booked in advance. Details and booking at [dorkingmuseum.org.uk/guided-walks-around-dorking/](http://dorkingmuseum.org.uk/guided-walks-around-dorking/)

Open Thursdays 1 to 4 pm, Fridays and Saturdays 10 am to 4 pm, free entry.



## INSPIRATIONAL Box Hill School

FOR GIRLS AND BOYS AGED 11-18

We offer a variety of programmes including  
**GCSE, International  
Baccalaureate, A Levels**



LEARN  
MORE



*Come and visit Silvermere Softplay Centre, where the joy and benefits of play are exceeded!*

An accessible and inclusive space for children and young people to unleash their natural energy through movement, play, and connection with others



- Soft play sessions
- Pre-school play
- Parties

*Our warm and welcoming café is the perfect space for everyone to relax and connect.*

For more info and booking: [www.silvermere-softplay.co.uk](http://www.silvermere-softplay.co.uk)  
Proprietors: Katie and Michael of School Lane, Mickleham



## ST MICHAEL'S COMMUNITY NURSERY MICKLEHAM VILLAGE HALL

DELL CLOSE RH5 6EE

Weekdays 9.15 am - 2.45 pm (term time)

Mornings or longer sessions available

*Cosy, well-resourced, pre-school nursery for 2-5 year olds.*

Superb garden and forest school

Government funding accepted

Contact us for more information about admissions

01372 361021 [www.stmichaelscommunitynursery.co.uk](http://www.stmichaelscommunitynursery.co.uk)



## St Michael's Church Community Group Food Bank Collection

We welcome items for adults, children and infants including:

- non-perishable food
- laundry and cleaning supplies
- personal hygiene products

### LOCAL COLLECTION POINTS

#### MICKLEHAM

Garden Corner off Old London Road  
Mary Banfield 01372 373912

#### WESTHUMBLE

St Anthony Pilgrims Way  
Sue Tatham 01306 882547

The Stepping Stones  
Westhumble Street



Also items may be brought to Coffee Mornings at Westhumble Chapel and St Michael's Church on Sunday mornings

To make monetary donations go to: <https://dorkingarea.foodbank.org.uk/give-help/donate-money/>

CHECK THE COMMUNITY WHATSAP EACH WEEK FOR ITEMS CURRENTLY IN SHORT SUPPLY

## Spring at St Michael's School

It is wonderful to see some signs of spring! The arrival of spring often brings a sense of renewal and hope, with blooming flowers, longer days, and warmer weather. It's a great time to enjoy nature, start new projects, or simply take a moment to appreciate the beauty around you. The children are enjoying spending more time outside, especially when it comes to their playtimes and PE sessions. The signs of spring link in with our value for this term, 'thankfulness'. We are thankful for the change in the season and the promise of some sunshine and warmth.

It is always encouraging to see our children making strides in their learning and developing their confidence. Celebrating their progress is a highlight of our week when we have Busy Bee assembly. At the beginning of the year, we talked about the Nurture Room at

St Michael's and how it was going to help the dysregulated children and the whole school community. We are now halfway through the year and we are seeing the benefits that this room has offered. It has been wonderful to see some of the children who found learning tricky in September, now accessing the curriculum and being part of the class, working alongside their peers. Thank you to all the staff, especially Mrs McGinnis, for all your hard-work and commitment into making the Nurture Room successful.

We recognise how vital the bond with our parents is, and it was a delightful experience to welcome them into the school to engage with their children's work. This helps to foster a sense of community and collaboration. This opportunity strengthens the bond between families and the school and



allows children to take pride in their accomplishments and share their learning journeys with their loved ones.

On Shrove Tuesday, the Friends kindly arranged a Pancake Café. This was a delightful experience for the children, as they had the opportunity to share the joy of cooking and enjoying delicious pancakes with their classmates. We are very grateful to the Friends for organising this and for giving their time. The Pancake Café brought everyone together, highlighting the strong, supportive community we share at St Michael's. We truly are fortunate to foster such connections. Judith Moore

## Surrey Hills International Music Festival

Tickets are now on sale for our 2025 season with a wealth of fantastic music. Including superb chamber music, fascinating talks, a solo piano recital, and Baroque brilliance, we're looking forward to bringing a huge variety of amazing music to the Surrey Hills between 6-17<sup>th</sup> May. The full brochure can be found at [www.shimf.co.uk](http://www.shimf.co.uk)

Whether you're a regular at the festival or would like to try out a classical concert, you are most welcome. Join us on a guided walk to take in some of our glorious local countryside ahead of a short lunchtime talk with music on Tuesday 6<sup>th</sup> May at West Horsley Place, or for a lunchtime concert on Monday 12<sup>th</sup> May in Betchworth with students from the Yehudi Menuhin School. Perhaps enjoy a full evening performance in one of our beautiful venues, St Martin's Dorking (a new venue for us) on Saturday 17<sup>th</sup> May and the intimate and

atmospheric Menuhin Hall in Cobham Thursday 8<sup>th</sup> and 15<sup>th</sup> May.

As ever, we are bringing some inspirational world-class musicians to

perform for you including Alim Beisembayev, winner of the 2021 Leeds International Piano Competition playing the Chopin Preludes amongst other solo piano works; members of the Chamber Music Society of Lincoln Centre with the Sitkovetsky Trio in a chamber concert of romantic variety; and a concert of Baroque masterpieces featuring two of Bach's *Brandenburg Concertos* and the famous *Double Concerto for Two Violins*.

To view all details in our online brochure and book your tickets, visit our website [www.shimf.co.uk](http://www.shimf.co.uk)

Do please get in touch with Festival Manager Tracy Lees at [hello@shimf.co.uk](mailto:hello@shimf.co.uk) if you're interested in becoming more closely involved as a Friend or Volunteer. She would love to hear from you.

Frances Presley







## Easter Strand

This family friendly strand is based on words associated with Easter. Normal rules of a strand puzzle apply. The grid contains several Easter words, which you have to discover, but the letters can switch direction within a word and can go horizontally, vertically or diagonally, backwards or forwards as long as there is a point of contact.

Solution next month.

E	N	Y	B	A	K
C	N	U	C	N	E
V	I	E	O	T	A
M	R	H	S	C	P
A	O	N	N	U	R
Y	D	K	S	B	O
E	E	G	C	S	C
L	G	N	T	I	H

## Solution to the March Crossword

### ACROSS

1 Parakeet 5 Island 10 Digestive  
11 Opium 12 Lark 13 Striplings  
15 Disputant 18 Fetes 19 Alamo  
20 Portended 22 Randomness  
24 Yobs 27 Bated 28 Spaghetti  
29 Cedars 30 Tapestry

### DOWN

1 Peddled 2 Roger 3 Kiss 4 Edict  
6 Shoplifter 7 Alienated 8 Damasks  
9 Resistor 14 Out of order  
16 Stagnated 17 Alpinist 19 Aerobic  
21 Destiny 23 Scapa 25 Octet 26 Shoe

Richard Roberts Miller

## Fires on Box Hill

There were two grass fires on Box Hill over the weekend of 8<sup>th</sup>-9<sup>th</sup> March. The larger one below the viewpoint had to be extinguished by the Fire Brigade. Quite a large patch was burnt and the offending barbecue presumably from earlier that morning (Sunday) was still in place. Unfortunately, the habitat in that area including the Birdsfoot Trefoil has been destroyed. Birdsfoot Trefoil (sometimes called 'Eggs & Bacon') is the main food plant for Common Blue butterfly larvae. Sadly, numbers of the Common Blue are declining, and this careless act will have a long-term effect. While picnicking on the Hill is actively encouraged by the NT, campfires and barbecues are definite no nos. (Picking or digging up wildflowers including orchids are also forbidden.) Please be vigilant and report any such behaviour to NT staff.

Left: Almost sunset in Norbury Park on Monday 3<sup>rd</sup> March.

Below: The only photo we received of the alignment of seven planets that occurred recently. We are reliably informed that the photo captured Mars, Venus and Jupiter on the evening of Tuesday 25<sup>th</sup> February.



## MICKLEHAM PARISH COUNCIL

Future Meeting Dates for 2025-2026  
Start at 7.30 pm

Annual Parish Meeting – Wednesday 21<sup>st</sup> May

Followed by

Annual MPC Meeting

### Full Council Meetings

Wednesday 9<sup>th</sup> July

Wednesday 10<sup>th</sup> September

Wednesday 12<sup>th</sup> November

Wednesday 21<sup>st</sup> January 2026

Wednesday 11<sup>th</sup> March 2026

Details of Agendas/Minutes will be available on the website.

[www.micklehamparishcouncil.gov.uk](http://www.micklehamparishcouncil.gov.uk)

Anyone wishing to attend or raise any issues please email:

[clerkatmpc@gmail.com](mailto:clerkatmpc@gmail.com)



Helping older people to live well in their own homes since 2010



- Award winning care • Companionship services
- Home help services • Personal care services
- Highly trained Care Professionals

If someone in your family needs a little help please contact us on

**01372 741544**

**Home Instead.**  
*To us, it's personal*

[www.homeinstead.co.uk/epsom](http://www.homeinstead.co.uk/epsom)

Email: [simon.burrowes@homeinstead.co.uk](mailto:simon.burrowes@homeinstead.co.uk)



Each Home Instead franchise is independently owned and operated. Copyright © Home Instead® 2022.

**npd**  
REFURBISHMENTS

Bathrooms • Plastering • Tiling • Kitchens

We can offer specialist services or complete project management including inspirational design ideas. No job is too big or too small.

What you can expect from NPD Refurbishments:

- Close attention to detail and true craftsmanship with trusted testimonials
- Use of high-quality materials yet working with suppliers to obtain the best possible prices
- Use qualified and reliable contractors where necessary
- Unlimited options and flexibility to allow changes throughout the building process
- Help and advice in selecting amenities and options you will be happy with
- Constant communication to keep aware of project status
- Down to earth approach but high level of workmanship
- A tidy job environment to minimise disruption
- An open, comprehensive and honest quote

01403 738103

07917 457286

[npdrefurbishments.com](http://npdrefurbishments.com)



**YOUR LOCAL PROFESSIONAL TREE HEALTH CARE SPECIALISTS**

Felling • Pruning • Stump Removal  
Planting • Woodchip • Air Spade Services  
Consultancy

Call us on **01306 741800**

[office@treeline.co.uk](mailto:office@treeline.co.uk)

[www.treeline.co.uk](http://www.treeline.co.uk)



**WELL-SEASONED LOGS  
FREE LOCAL DELIVERY**

## Need help with your accounts?

Running a business needs time and energy – don't waste your time working on your accounts when you can work on your business instead!

At a4c we provide fixed fee accountancy solutions with friendly support throughout the year. Services include accounts, tax returns, VAT, payroll, book-keeping etc.

Friendly, approachable and local to Dorking – we enjoy getting to know our clients so call us today for a no obligation chat.

**We LOVE numbers so YOU don't have to!**

**01737 652852**

[esther@a4cgroup.co.uk](mailto:esther@a4cgroup.co.uk)

[www.a4cgroup.co.uk](http://www.a4cgroup.co.uk)





EST. ——— *The* ——— XVI

## RUNNING • HORSES •



You are sure of a warm welcome at this historic 16th century inn. Join us daily for lunch and dinner and on a Sunday bring the whole family to us for our delicious award winning Sunday roast.

We have 7 charming en-suite rooms, updated with modern facilities, named after different racecourses.

Opening Hours:

Mon-Sat 12pm-11pm / Sun 12pm-10pm

Old London Road, Mickleham, Dorking, RH5 6DU

01372 388 422

[bookings@therunninghorses.co.uk](mailto:bookings@therunninghorses.co.uk)

## J S Wilson

Mickleham

# Carpentry & Building Services

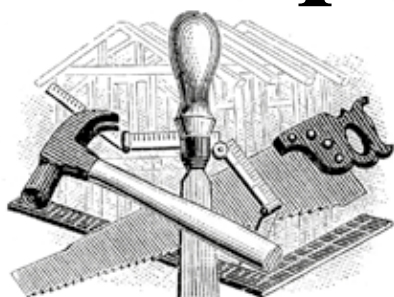

Extensions ~ Conversions  
Refurbishments ~ Property Maintenance  
Fully guaranteed ~ Fully insured  
*One call WILL solve it all*

Contact Jason on: 07761 926684 or 01372 379359  
[jswilsonconstruction@gmail.com](mailto:jswilsonconstruction@gmail.com)



**RESIDENTIAL • COMMERCIAL  
AGRICULTURAL • SCHOOLS • ACOUSTIC  
HOARDING • GATES • SECURITY**

**RICHARDSON & BRADS FENCING LTD**  
**T: 01306 640 143 - 01483 414 745**

E: [INFO@RBFENCINGLTD.CO.UK](mailto:INFO@RBFENCINGLTD.CO.UK)  
W: [WWW.RBFENCINGLTD.CO.UK](http://WWW.RBFENCINGLTD.CO.UK)

A: 168 SOUTH STREET, DORKING, SURREY, RH4 2ES  
UNIT 45 MARTLANDS INDUSTRIAL ESTATE, SMARTS HEATH LANE, MAYFORD, GU22 0RQ