

# MICKLEHAM PARISH Magazine

A community magazine for Mickleham and Westhumble



March 2019



**NEW  
YARD NEAR  
HORSHAM  
OPEN  
NOW!**

**PROBABLY THE BEST  
TOPSOIL & TURF  
IN THE SOUTH EAST**

Renowned for our Premium Grade Certificated Topsoils and High Quality Turf, we supply retail customers, landscapers as well as trade and wholesale users.

We also sell: •LAWN REPAIR MIXES •TOP DRESSING •QUALITY GRASS SEED •SOIL CONDITIONER •COMPOST •MULCHES •SELECTED AGGREGATES •PEA SHINGLES •SOFT AND HARDWOOD SLEEPERS •HARDWOOD LOGS •COAL AND KINDLING •ROCK SALT and much more...!

 **Bury Hill  
LANDSCAPE SUPPLIES**

Tel: 01306 877540 or buy online at  
[www.buryhilltopsoilandlogs.co.uk](http://www.buryhilltopsoilandlogs.co.uk)

**FREE LOCAL DELIVERY • 5% DISCOUNT CODE MICKLE19**

  
**Bullimores**  
Chartered Accountants

**The Safe Pair of hands**

**Tax • Accounts • Probate  
Inheritance Tax & Executorship**

For advice, please call us on: **01306 880880**

or email: [partners@bullimores.co.uk](mailto:partners@bullimores.co.uk)  
[www.bullimores.co.uk](http://www.bullimores.co.uk)

Bullimores LLP licenced to carry out the reserved legal activity of non-contentious probate in England and Wales by the ICAEW



**Stepping Stones**  
*Country Pub and Dining*

**STEAK NIGHT  
EVERY TUESDAY  
TWO COURSE MEAL  
GLASS OF WINE  
£19**

**Food Served All Day – Free Wi-Fi**  
**Walkers – Muddy Boots – Cyclists – Families and dogs**  
**All welcome**

*Lovely function room available for  
meetings family and business events*

Near Box Hill and Westhumble Station  
**01306 889932** [www.steppingstonesdorking.com](http://www.steppingstonesdorking.com)  
[steppingstonespub@gmail.com](mailto:steppingstonespub@gmail.com)



**Please see  
website  
for  
special  
events**

***Sherlock Funeral Service***

*Sherlock Funeral Service is an  
Independent family owned business,  
established over 100 years*

- Private Service Chapel & Rest Rooms
- Home visits arranged if required
- Pre-Paid Funeral Plans available
- Free Parking

**Telephone: 01306 882266**

Trellis House, 190 South Street, Dorking RH4 2ES.  
Email: [office@sherlockandsons.co.uk](mailto:office@sherlockandsons.co.uk)



**Funeral Directors & Monumental Masons**

# MICKLEHAM PARISH Magazine

March  
2019

## Mickleham Parish Magazine

A community magazine for Mickleham and Westhumble published under the auspices of Mickleham PCC with an independent editorial panel.

The magazine is published at the beginning of each month except January and August.

**COPY DEADLINE  
FOR THE  
APRIL 2019  
MAGAZINE  
Sunday  
10<sup>th</sup> March**

send to:

Sue Tatham  
St Anthony Pilgrim's Way  
Westhumble  
Dorking RH5 6AW  
01306 882547  
[editor@micklehammag.co.uk](mailto:editor@micklehammag.co.uk)

Contributions in any form are welcome as are good quality photographs. There is no charge for advertising local charity and community events. However the editors reserve the right to shorten omit or reformat articles submitted for publication depending on space.

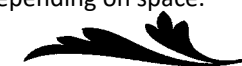

Printed by Bishops Printers  
Portsmouth

The Rectory, Mickleham

Dear friends

According to a 2018 Ofcom report the average person in the UK spends more than a day a week online. People are on average online for 24 hours a week, twice as long as 10 years ago, with one in five of all adults spending as much as 40 hours a week on the web. Smartphones are now used by 78 per cent of the population, compared with just 17 per cent in 2008, the year after the first iPhone was launched. The report goes on to say that Britons are now so addicted to them that they check them every 12 minutes. One other unsubstantiated report said that the average office worker today enjoys no more than three minutes at a time at his or her desk without interruption, the average American spends at least eight-and-a-half hours a day in front of a screen, and teenagers send or receive 75 text messages a day!

Nearly 400 years ago Blaise Pascal was quoted as saying, 'One of the ways in which man brings the most trouble upon himself is by his inability to be still' and a book I am reading said that studies today suggest the average person or group can only bear fifteen seconds of silence. Is this true for us here in our parish? Is there indeed a significant element of truth in these comments?

I am not really that surprised some top-class hotels are now charging high prices precisely because there is no TV or online facilities in the rooms. People are beginning to crave quiet times more and more, surely, we all need space to ourselves, some time where we can stop from the busyness of daily life, and be still, no matter that may initially be a challenge.

Even earlier than Pascal – about 2,700 years ago – a man named Isaiah wrote that if we are still before God, if we wait upon Him, we will mount on wings like eagles. Eagles are majestic birds with remarkable vision, possibly eight times sharper than humans, and they are built to fly at speeds of up to 100 mph. They can roll and do loops like a plane and their wingspan can extend up to eight feet. Unlike other birds they rarely flap their wings because they are not built to flap but to soar, going much further on little energy. They simply fly into thermals, invisible columns of hot air that rise into the sky, and when they open their wings, they are lifted higher and higher into the sky. At the top, possibly as high as 14,000 feet, they simply emerge and soar for miles and miles with very little exertion or strength.

If you are feeling in need of some space, some quiet time for yourself, you could do much worse than heed the words of Isaiah, found in the Christian Bible. He seems to be telling us that God is like the invisible, uplifting thermals of this planet and that when people turn to God, in the person of His Son Jesus Christ, and stretch out the wings of faith, then we too can soar. We don't need to keep flapping and getting tired and stressed out. We can lay aside our smartphones, iPads, tablets, TVs and other monitors and mount up with wings like eagles, we can find rest, and refreshment, and stillness, and peace as we trust in God and rest in Jesus Christ.

*John*

Reverend Canon John Harkin  
Parish Priest





## JOIN US FOR BREAKFAST

### THE RUNNING HORSES

9 – 10 am

Please book by the Tuesday before

### MEN'S BREAKFASTS

THIRD SATURDAYS

16<sup>TH</sup> MARCH

Book with: Andy Diamond

diamo1@hotmail.co.uk

### WOMEN'S BREAKFASTS

FOURTH SATURDAYS

23<sup>RD</sup> MARCH

Book with: Stephanie Randall

0773 6933 482

srandall55@gmail.com



## Bible Study Course 2019

**The Mystery of God** is a seven-session Lent Bible Study Course for 2019, delving more deeply into the mystery of God, seeking to rediscover what it is that draws us so deeply in our search for Him. The course follows Jesus through the Lenten readings, allowing Him to draw us, in love and wonder, into the mystery of God's plan of salvation. Whether you are just looking to find out more about the Christian faith or have been a Christian for many years, this course offers the opportunity to find out more. The evenings will begin on Ash Wednesday and then will be held on the following dates, all starting at 7.30 pm at Garden Corner, hosted by Mary and John Banfield. The following themes will be explored:

Week One	The Mystery of Life and Death	Ash Wednesday 6 <sup>th</sup> March
Week Two	The Mystery of Good and Evil	Monday 11 <sup>th</sup> March
Week Three	The Mystery of God's Glory	Tuesday 19 <sup>th</sup> March
Week Four	The Mystery of Sin, Suffering and Hope	Monday 25 <sup>th</sup> March
Week Five	The Mystery of Relationship and Reconciliation	Monday 1 <sup>st</sup> April
Week Six	The Mystery of Love and Sacrifice	Monday 8 <sup>th</sup> April
Week Seven	The Mystery of Joy and Salvation	Monday 15 <sup>th</sup> April

Please let Canon John know (harkin12@btinternet.com) if you would like to join us for this year's Lent Course. The Lent material will also be studied in the Thursday Home Group from 7<sup>th</sup> March starting at 11 am. If you prefer to come to a daytime meeting please speak to Alison Wood or email alison.wood29@btinternet.com

## Tea @3

Fourth Mondays

25<sup>th</sup> March

Host: Jenny Hudlass

Woodlands, Burney Road

Westhumble

01306 886044

ALL WELCOME  
TRANSPORT AVAILABLE



## Holy Week and Easter

For 2019 Holy Week will be marked by regular services on Palm Sunday 14<sup>th</sup> April. There will be short half-an-hour evening services starting at 7 pm from Monday 15<sup>th</sup> April to Thursday 18<sup>th</sup> April inclusive. These services will have a focus upon Jesus' life and ministry in the last days of His life on earth as a man. On Good Friday, the 19<sup>th</sup> April, we will

hold a quieter, more reflective service for one hour, beginning at 2 pm, before a short Service of Light on Easter Eve, the 20<sup>th</sup> April, starting at 7 pm in church. On Easter Day we will celebrate the Resurrection of Jesus, a theme resonating through both our 8 am and 10 am services.

All are very welcome to share in this journey as we commemorate Holy Week and Easter Day.



After considerable discussion over a number of years, permission has been granted for renovation work at the Chapel, which will begin in March. Inside the main door on the right worktops, a sink, taps and cupboards

## Westhumble Chapel Renovation

will be fitted, so light refreshments will be able to be served. On the left, the door opening will be enlarged to enable access to the new toilet which will be fitted. The old vestry to the right of the building will be repaired, and new storage units will be made using proprietary kitchen units. As the Chapel's furnishings seem to date from several periods and do not represent a

coherent whole, only the lectern and the oldest pew will be retained, with the remaining pews removed and replaced with modern seating, providing greater flexibility for the use of the building for more community user groups. It is estimated that the work will be completed within approximately eight weeks, and will provide a welcome update to the existing building.

## New AV system for St Michael's Church

It was back in 2017 that a decision was reached to install a new audio and visual system in the church, and permission was received in February 2018. After some updating of the original specification and design, the new system is due to be installed soon. This exciting new development will include two screens and projectors, one in each of the two aisles, which will be electrically controlled so when not in use the screens will be out of sight behind the arches in the respective aisles. A monitor will also be installed near the organ so that the organist and choir will be able to view it when in use, although it will not be visible to the congregation, and there will be a further screen in the vestry for use as and when required.

There are a number of benefits in having projectors and screens in

church, significantly they create effective communication, combining both visual and audible forms of communication helping to improve our retention of information. The additional the gift of clarity is provided, especially where 'a picture can speak a thousand words,' often eloquently enhancing the spoken word. Words of liturgy and hymns can be displayed to enable better visibility, especially when in appropriate colour and sizes. Screens have multi-use functions too, and can be used to show relevant images or video/DVD clips, dependent upon the context.

We envisage using the new visual equipment on the first Sunday of each month at the 10 am Family Service, for occasional services such as Mothering Sunday Service, for assemblies or school services for St Michael's and Box Hill

Schools, and potentially when the church is used for concerts or other 'one off' occasions. All other Sunday services will continue to follow the existing patterns of worship.

The new AV desk will be on the left as you enter church on a slightly raised dais, and will be made in a similar style to the existing sound desk, utilizing an existing pew as far as possible so as to blend into the existing pew structure. The intention throughout has been to retain the ambience and character of our lovely village church, with hidden screens so as not to spoil the existing visual impact on entering the building. Additionally we seek to develop facilities to communicate more effectively with the varied ages, congregations and audiences who are privileged to be able to use this beautiful church building.

## Prayer



Following the helpful and informative Prayer Workshop in church last October we shall in future be holding a workshop each term. The next one will be held on **Saturday 23<sup>rd</sup> March** between **10 am and 12 noon**, and all are very welcome to come and join us. Our aim is to provide an informal and relaxed setting where we can spend a few hours talking, considering, reflecting and discussing the different aspects of prayer.

We used a resource paper for our first meeting and intend to discuss this in more depth at our March Workshop.

We continue to host a monthly **Parish Prayer Meeting** on the first Tuesday of each month from 7.30 pm to 8.30 pm in church; the remaining dates for this term are 5<sup>th</sup> March and 2<sup>nd</sup> April. There is no need to book in advance for these meetings, just come and join in. Canon John

The paper considers:

- Why we should pray
- Identifying difficulties in prayer, and some ideas to help us overcome these
- Different types of prayer, especially prayers found in the Bible
- How to pray

We will also have a resource table of books, and a list of some websites which people might find helpful. If you would like to find out more about prayer to enable you to develop your own prayer life, do please email me to let me know if you will be coming.

## Church Electoral Roll Mickleham Parish (includes Westhumble)

Each year the Church Electoral Roll is updated, but every six years a completely new Church Electoral Roll has to be prepared. This is due in 2019. This means that everyone must re-apply to have their name on the roll.

Application forms for enrolment will be available in St Michael's Church from 17<sup>th</sup> February and must be completed and returned by 31<sup>st</sup> March. For further information and help please contact the Electoral Roll Officer, Carole Brough Fuller on 01737 842918 or email electoralroll@micklehamchurch.org.uk

## CALENDAR DATES

### Annual Parochial Church Meeting

Sunday 14<sup>th</sup> April

11.30 am

### The Summer Term Prayer Workshop

Saturday 8<sup>th</sup> June

10 am – 12 noon

In church



## Mothering Sunday 31st March

### Children's Workshop

St Michael's School from 9.15\* to 10.45 am

All accompanied local children welcome – Fee £4

followed by

## Mothering Sunday Family Service

St Michael's Church at 11 am

\* **Note earlier workshop starting time**



Superb professional  
cleaning of carpets  
oriental rugs  
upholstery curtains  
and leather  
Guardsman  
anti-stain protection

- spot stain and odour removal
- leather cleaning specialists
- flame retarding
- dust mite reduction service
- all work fully insured & guaranteed

For a free no obligation quotation call today  
Freephone 0808 144 9071  
John Joannides 28 Bracken Close Bookham

**Safeclean**  
The furnishing care specialists from GUARDSMAN



*Pinehurst  
Rest Home*

We aim to provide an excellent service at  
competitive rates supporting emotional physical  
and social needs of our clients always respecting  
and protecting their status as adults.

- Residential and 24-hour daycare
- Excellent cuisine
- Facilities for disabled: medic bath / lift
- Home doctor in attendance
- Single & sharing rooms
- Convalescent & short stays
- Lounge with TV & piano
- Separate dining room
- Physiotherapist chiropodist & hairdresser
- Entertainment: theatre visits / parties  
& cabarets held on premises

National Trust Road Box Hill  
Mickleham Dorking Surrey RH5 6BY  
Telephone: 01306 889942 / 888253

*Dorking Decorators*  
PROFESSIONAL PAINTERS & DECORATORS

**40 Years Experience**  
All aspects of painting and decorating

**01306 640418**

[www.dorkingdecorators.co.uk](http://www.dorkingdecorators.co.uk)

Approved by Trading Standards & Checkatrade



**CHRIS HULME**

*Garden Machinery*

Service and repair of all makes and models of:

- Ride-on mowers
- Rotary mowers
- Cylinder mowers
- Chainsaws
- Strimmers
- Hedge cutters
- Rotavators
- Blower vacs

Quality secondhand machinery

Collection and delivery service

The Barn Cowslip Lane Mickleham 01372 377757 / 07950 961606

• Quality Flowers • Personal Service • Customer Satisfaction •

**FLOWERS by ELAINE**

- Wedding Specialists •
- Qualified Florists • Fresh Flowers & Plants • Local Delivery •
- Varied Gift Selection • Corporate Functions • Special Occasions •
- Funeral Tribute Specialists • Interflora Worldwide •

66 High Street, Dorking, Surrey RH4 1AY  
T: 01306 883511 • E: fbe@btconnect.com  
[www.flowersbyelaine.co.uk](http://www.flowersbyelaine.co.uk)



**SIMON HOOPER**

For all your decorating needs...

Professional friendly and speedy service at all times

Fully insured

Insurance work

Exterior painting

Interior decorating

Free quotes & advice

Oil & Water-based products

Commercial/Domestic work

Wallpaper hanging & removal

07947 135 376

0208 3978 962

[www.slhdecoratingservices.com](http://www.slhdecoratingservices.com)

**Lent Lunches**

12.30 - 1.30 pm

This year we are holding our first and fourth lunches\*  
in the Village Hall, hosted by Mary Banfield.  
The other three will be held at the host's house.



**Bread and soup lunch and good company guaranteed**

Transport available if required Please let us know of any dietary requirements

Monday 11<sup>th</sup> March The Village Hall, Mickleham Mary Banfield 01372 373912

Tuesday 19<sup>th</sup> March: Liz Absalom, Chapel Farm, Westhumble 07801 791123

Thursday 28<sup>th</sup> March: Julia Siberry, Old House, Old London Rd, Mickleham 01372 375303

\*Monday 1<sup>st</sup> April: Village Hall: Mary Banfield 01372 373912

Tuesday 9<sup>th</sup> April: Jenny Hudlass, Woodlands, Burney Road, Westhumble 01306 886044

**Ways to book: Sign the lists at the back of church / Telephone the host**

**or Email Alison Wood on [admin@micklehamchurch.org.uk](mailto:admin@micklehamchurch.org.uk)**

**No Charge / any donations will go to LeatherHEAD START (formerly Leatherhead Night Hostel)**

## Micklehymns 3

On Sunday afternoon, 3<sup>rd</sup> February, about seventy people turned out in damp, chilly weather to sit in a warm and cosy church and sing with spirit some favourite hymns chosen by their friends and neighbours. Yes, this was Mickleham and Westhumble's very own *Songs of Praise*, ably organised and compered by village impresario, Jo Brown. Not only that, it was the third time she had done so – the previous occasions being in 2008 and 2012.

Fourteen handpicked members of the church community had been asked to select a favourite hymn, and to explain a little about what the hymn meant to them or why they had chosen it. But before they could say their bit, Jo introduced each one with a brief biography which meant there was also a delightful flavour of *Desert Island Discs* to the proceedings. The audience learned some unknown snippets about their friends and followed that up with a jolly good sing of the chosen hymns.

The musical choices were very diverse in mood and tempo, ranging across the centuries and varying traditions in spiritual music. We opened with the reflective 'Be Still' chosen by Caroline Jones, and this was followed by our

organist, David Fishwick's choice, 'New every morning' which speaks to him of Grace, freely given.

The programme included 'He who would valiant be' based on Bunyan's Pilgrims Progress, through Bach's Chorale ('O Sacred Head sore wounded') to 'Rock of Ages, cleft for me'. James Riches' choice, 'I vow to thee my country', spoke of duty and service and reminded him of his godson; Andy Diamond chose 'Jerusalem' which he had sung not only on many sporting occasions but in cathedrals all over the country as a choirboy.

We 'belted out' for Mary Flint, who was unable to be there, her choice of 'O Lord my God' which she had heard sung not only in a congregation which included Sir Cliff Richard, but also by thousands in Wembley stadium; and Brian Wilcox remembered a very special rendition of 'Guide me, O Thou Great Redeemer' at a BBC recording of a service in West Wales where there were four large choirs and hundreds of people who just enjoyed singing. Canon John Harkin recalled the powerful 'In Christ alone' sung by a thousand clergy voices at a conference, and Simon Ward spoke of the huge sound of 'Dear Lord and Father



of Mankind' sung at his wedding to Amy, which banished all his nerves. I am sure we didn't make as good a sound as any of them had experienced in the past, but we certainly did our best.

On a lighter note, there was 'If I were a butterfly' (with actions) chosen by our youngest contributor, Rachel Ward, for her happy memories of St Michael's School, and the 'food hymn' which reminded Penny Butcher of her school days ('Lettuce (Let us) with a Gladsome Mind'). Sue Tatham treated us to a whistlestop tour around the world to some of the places (USA, Malaysia, New Zealand and UK) where she had sung 'Let all the World' and found community and friendship through singing.

Tea and cake were enjoyed in the interval and there was plenty of opportunity to chat before the second half. Altogether a most successful event which raised £400 towards the refurbishment of the church porch. A huge thank you to Jo, who made it happen, and everyone else involved behind the scenes.

Alison Wood



**Pop-up Pub Returns – see page 17**



## Redevelopment of FSC Juniper Hall

Since taking over Juniper Hall in 2014 I have seen the Centre grow in many ways. Juniper Hall is part of the Field Studies Council (FSC) and has been delivering courses around biology, geography and the environment since 1947. In both 2017 and 2018 we have seen over 19,000 visitors coming on courses each year which is a record for the Centre. Being a charity organisation we have also aimed to increase our engagement with our local community and have hosted several successful events including the Mickleham Village Party, Easter Bunny Hunt and an annual BioBlitz.

It is, however, due to the increasing demands on the Centre that we are planning to carry out extensive refurbishment works that are due to

start in November 2019. The works are going to cost an estimated £2.03 million and are being split into two phases that will hopefully finish in the summer of 2021.

Phase I will run from November 2019 until Easter 2020. This part of the project will see the upgrade of the main house, with a particular focus on the first and top floors. We will be stripping out the existing guest and staff bedrooms as well as some other spaces and installing en-suite bedrooms giving us a greater flexibility of their use. We also intend to open up areas such as the top of the staircase, thus removing the modern wired glazing that has been present for several decades. We also intend to increase disabled access facilities and to create a new ground floor disabled

access room with a neighbouring carers room.

The changes to the main house will allow us to open up to schools, colleges and universities but also offer more opportunities for families, small conferences and professional groups. There will be some ground floor modifications as well, although most of these will follow in the second phase.

Phase II of the project will then begin in August 2020 and will go on until the summer of 2021. In this phase we will be knocking down the 1960s Wooldridge Labs. These have been a great facility but are now showing their age. As a building they are extremely cold in winter and so the energy required to heat them is huge. In the summer they are like a greenhouse and so we have

continued >>> >>>

Photographs: Juniper Hall



Main buildings of Juniper Hall showing the Wooldridge Labs which are to be demolished

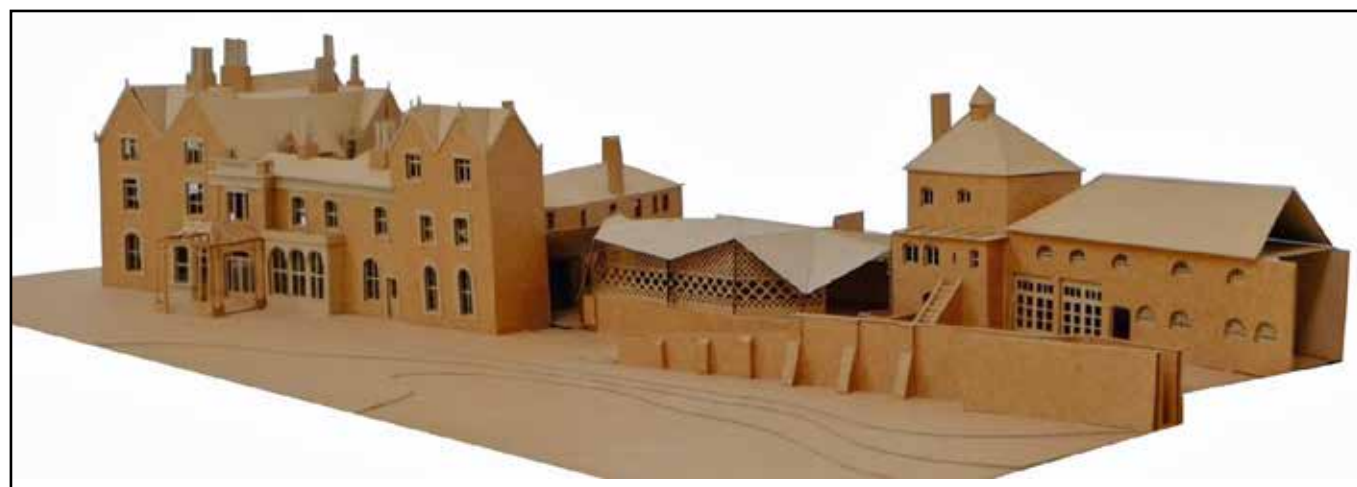

Architect's model showing refectory and kitchen block which will replace Wooldridge Labs in Phase II

industrial fans! Aside from this, the lighting is now dated and the structure is starting to wear.

Therefore we will knock down this building and replace it with a new sustainable building that will be far more energy efficient. It will look and feel modern but at the same time fit in with the other buildings, with the intention of being subservient to the main house.

The new building will give us our new kitchens and will allow us to feed up to 120 people in one sitting (almost double our current capacity). Whilst we have the spectacular Templeton Room, the capacity is really 70-80 people at a squeeze. Therefore, this will also allow us to have a space that we can use for large group gatherings such as the universities that often like to do whole



Last month's theme was UNDER MILK WOOD by Dylan THOMAS. It was first read on stage in New York in May 1953 with Dylan Thomas voicing two of the parts and luckily someone thought to record it because six months later he was dead. The first performance on BBC Radio was a further two months on from that (65 years ago on 25<sup>th</sup> January this year), with a distinguished Welsh cast being led by the beautiful voice of Richard Burton (you can hear the whole thing on YouTube). It is set in the town of LLAREGGUB (a famously backwardly spelt version of 'nothing' that I couldn't possibly write forwards in Mickleham Parish Magazine) and the local organist is ORGAN MORGAN whose wife dreams of 'silence' in reaction to his constant obsession with music.

Here are some of the other clues:

**11 Blue whale's 23 gone from harpoon explosion (5)**

DEFINITION: Blue

This is an example of needing to break a clue down into its basic component parts – 'Blue whale' is so commonly seen as one thing that it can be difficult to think of it as 2 different words. '23' is not clue 23 but a pointer to which letters in 'wHAle' to subtract from

group lectures when they visit us.

The other intention for our new building is that we can open it up to the local community. It may be a venue where we can continue to host events that will complement the facilities such as the village hall rather than compete against them. As a result of moving the kitchens we will then move two classrooms back into the main house as well as new common room facilities and wet rooms/drying rooms to protect the historic buildings.

Overall so far we have managed to receive funding of £1.6 million to do the works and have also fundraised £260,000. Therefore we still need to fundraise a further £200,000 but we are working with our architects to bring some costs down and also hope to do some further fundraising. We

will be applying for some grants and also hope to do some crowdfunding. The Friends of Juniper Hall have been a great support in advice for the project and we have consulted them at several stages. The architects are also coming to the Friends of Juniper Hall AGM in June and will bring the updated plans. If you have ever considered being a Friend they have a great number of talks each year, a fantastic Christmas lunch and following the AGM in the summer there is BBQ and wine. Subscriptions are £10 per year.

I will write an update later in the year but if you wish to pop into the centre to have a look at the model including the new building or want to find out more, please drop us a line at [enquiries.jh@field-studies-council.org](mailto:enquiries.jh@field-studies-council.org)

Simon Ward, Head of Centre

## Cryptic Delicacies

'HArpoon' – that leaves RPOON for you to explosively anagram to get a synonym for 'blue' that you might not have first thought of.

**ANSWER = PORNO**

**7 Sports car marque 1026 (6)**

DEFINITION: Sports car marque '1026' can be read as '1000 + 26' – with '1000' then being replaced by its Roman numeral M and 26 across being ORGAN

**ANSWER = MORGAN**

**22 Nearly nearly, all all, second second, top top (6)**

DEFINITION: Nearly 'nearly all' Of 'ALL' = AL, 'second' = MO (as in 'half a mo'), 'second' = S (as in the unit of time), top Top = T (the first letter of 'top')

**ANSWER = ALMOST**

**1 Cat play? (3,3)**

DEFINITION: play This is an example of a clue where the answer is a cryptic definition to one of the words in the original clue. 'Cat' is an anagram of ACT so combining ACT with the anagram indicator OUT gives you a way of getting to 'cat' but ACT OUT also means 'play'.

**ANSWER = ACT OUT**

**23 Mashers members to provide an alliterative example, but when the start is dire, peril is the result (6)**

DEFINITION: peril

This was an experimental clue not like I have seen before but I was thinking about 'dire' being made up of D + 'ire' and that 'ire' is a synonym for ANGER and trying to set up a similar combination of words made of an initial and synonyms – i.e. M + 'ashes' and M + 'embers'. There's probably a more elegant way of doing it – maybe my brain will come up with an answer in time!

**ANSWER = DANGER**

**9 Replace the heart of love with hurt, sound disreputable (6)**

DEFINITION: disreputable An example of the need to sometimes ignore punctuation in cryptic clues. 'hurt, sound' should be read as 'hurt sound' = OUCH which replaces 'ov' in LovE.

**ANSWER = LOUCHE**

Always good to get ideas of things to discuss in my article, so any responses or queries will be happily received at [andrewt@andrewtatham.co.uk](mailto:andrewt@andrewtatham.co.uk)

Andrew Tatham







- Bespoke dress making
- Soft furnishings
- Clothing alterations
- Curtains
- Sewing lessons
- Roman Blinds

Contact Tracey: 07511 079441  
traceyssewingroom@gmail.com

**Treeline** Services Ltd.  
**YOUR LOCAL PROFESSIONAL TREE HEALTH CARE SPECIALISTS**

Felling, Pruning, Stump Removal, Planting, Logs, Woodchip, Air Spade Services, Consultancy

Call us on **01306 741800**  
office@treeline.co.uk • www.treeline.co.uk

**Regular Lawn Mowing**  
**General Garden Maintenance**  
**Lawn Care & turfing**  
**Hedge Trimming**  
**Pressure Washing**  
**Dorking based**

**Jim's Mowing & Garden Care**

**07905 160765**  
phil.burnett@jimsmowing.co.uk

**EDE BROS**  
REMOVALS • STORAGE • SHIPPING

- Since 1926, Capel-based and family owned
- STRESS-FREE, local, national & worldwide
- Contact us for your **FREE** estimate...

**01306 711293**  
edebros.co.uk

**Aspen** LIVE IN CARE

Gill and Paula would like to warmly welcome you to Aspen Care offering assistance to enable you to live in the comfort of your own home with care and companionship.

- A happy alternative to a care home
- Cover while your family or carer takes a holiday
- Recuperation and rehabilitation following a hospital stay
- All aspects of personal care medication and meal prep
- Dementia care disability chronic & critical conditions end of life care
- Accompaniment to appointments

Call for a chat to discuss your requirements.  
We look forward to hearing from you.

01737 354821 info@aspensliveincare.co.uk www.aspensliveincare.co.uk

**ALFA CHIMNEY SWEEPS**

- Clean prompt work
- 30 years' experience
- Specialist advice for old/problem chimneys

**01306 883455**

**village greens farm shop**

YOUR LOCAL FARM SHOP ON DENBIES WINE ESTATE  
farm shop deli plant centre  
local natural ethical  
FREE PARKING www.vgfarmshop.com 01306 880720

Open 7 days 9.30 am to 5 pm – and to 5:30 pm weekends

- Fresh fruit & veg – local & home grown • Great range of local cheese
- Fresh bread cakes croissants & pastries
- Cook ready meals; Bangers Galore sausages

Celebrating Fairtrade Fortnight  
25<sup>th</sup> February – 10<sup>th</sup> March  
Beautiful spring planters & and flowers for Mothering Sunday  
We sell Silent Pool and the Gin Kitchen's Gins



Ash *Fraxinus excelsior*

It seems to be a particularly vulnerable time for trees at the moment. If you walk in Norbury Park you will have seen the extent and effects of the felling undertaken by Surrey Wildlife Trust recently. Ash dieback is a national disaster which is now found across the UK and there is no method currently of stopping the spread of the disease which ultimately weakens the trees and makes them more likely to fall. The decision was taken to fell all ash trees within a 30-metre buffer zone of the main paths in the interest of public safety, a decision which was approved by the Forestry Commission and Natural England. Needless to say, it has not proved an uncontroversial decision as a small percentage of trees are known to be resistant to the disease and research

is still ongoing. However, the trees that are resistant need to be identified as it is just those trees which will enable regeneration to take place in the future. This is not the place to make detailed arguments for or against the decision to undertake unselective felling but the collateral damage to the woodland, let alone the harm that will inevitably have been done to the creatures who inhabit it, many of them protected species, is a very real concern. For the time being, felling has stopped and some of the areas originally proposed have not yet been touched as the access is unsuitable for the machinery being employed.

Although ash is a nationally important tree, it is probably the old oaks of England that we especially revere for their place in English history yet oaks too are under threat from the oak processionary moth. Like much else, it was accidentally introduced into England and sightings in the South

## Trees at Risk

East are increasingly common. Their nests which are only found on oak trees look rather like white cobwebs although they turn brown with age. The caterpillars have black heads and their bodies are covered in long white hairs. 'Processionally' refers to their nose to tail method of travel. In large populations they can devastate the foliage of oak trees, leaving them weakened and vulnerable to other threats.

More than this, the hairs of the insect may have health implications to humans and animals on close contact. A minority of the population, similar to those who suffer badly from bee or wasp stings, is at risk from developing anything from minor skin complaints to anaphylaxis. The message is to avoid close contact and to report sightings to the Forestry Commission by calling 0300 067 4442 or emailing [opm@forestry.gsi.gov.uk](mailto:opm@forestry.gsi.gov.uk). Their website contains helpful information.

Judy Kinloch

Photograph: Jennifer Desouter



Unselected Ash Tree felling in Norbury Park



Photographs: Forestry Commission

Above: Oak Processionary Moth nest on tree trunk  
Below: Oak Processionary Moth caterpillars

**MULTI-COLOUR SWAP SHOP**  
Saturday, 6 April – Leatherhead Parish Church Hall 7.15 pm

During the evening there'll be music and a couple of VERY easy team quizzes and opportunities to swap some of your own unloved treasures for someone else's, which might be just what you're looking for. Please bring with you between two to four good-as-new items you no longer want. During the evening the items will be for swapping, at intervals, for £2 each. (There'll be no raffle; with swaps you get to choose your own prizes.)

The proceeds will go towards the cost of maintaining Leatherhead's mediaeval Parish Church.

Tickets: £18 Includes supper Bring your own drinks & glasses.  
Available from: Mrs Judy Harris 01372 372169

Westhumble Residents Association

**AGM**  
Tuesday  
26<sup>th</sup> March 8 pm  
The Stepping Stones

Please send nominations for the committee to WRA Secretary David Light  
[dmglight1234@sky.com](mailto:dmglight1234@sky.com)





About 65 Friends were present at the FOBH AGM in Juniper Hall's Templeton Room when Chair Lyn Richards outlined the highlights of the year. Thanks to new GDPR rules the membership was sorted out and there are now 199 households on the list. She encouraged Friends to try and recruit new members to get past the 200 mark. Donations to the National Trust were up last year – the Friends paid for drone photography of the grassland compartments on the Hill which will be immensely useful to both the NT and the Compartment Group of the Friends. She thanked all the leaders of events during the year, which had culminated in a wonderful talk on butterflies by Gail Jeffcoate, at the Burford Bridge Hotel.

Stephanie Fudge – the Surrey Hills Countryside General Manager explained the change of focus for the National Trust from 'place at the heart' to 'people at the heart' of their ethos. She congratulated Mark Dawson and Catherine McCusker who had been nominated to attend the NT London and SE Awards for 'people who have done something special'. Catherine won an award for her toddler group *Box Hill Bugs* which has now been emulated at other properties. Box Hill is considered to be the gateway to Surrey Hills and Stephanie said about three million visitors were welcomed to the area during 2018. The challenge for the National Trust is how to manage the increase in footfall and simultaneously protect the environment.

## Annual General Meeting

The NT Rangers talked about their work - Mark Dawson reported that part of the Play Trail is to be resurfaced with a hard path as much of it gets extremely muddy in winter. He said the Trust hope to improve nature conservation and unlock potential for the land to be richer in wildlife whilst delivering a healthy environment for society in future. He said there are plans to upgrade the Stepping Stones – both the car park and nearby open spaces.

David Benjamins, who organises the volunteers, outlined the conservation highlights of the year, showing many positive reports. Volunteer groups are vital to the work on the Hill. - apart from the Conservation team, there are roaming rangers, tree surveyors, photographers and corporate groups (who both volunteer and pay for the privilege!).

Catherine McCusker was unable to attend but had prepared an interesting video to describe the work of her Education Department. They had an excellent year of 'Box Hill Bugs' with up to 100 toddlers and their carers each week. They also had a successful year with school groups and the coming year is already booked up apart from three dates in July. They ran their first work experience session, when local 14-15-year-olds spent a week working on the hill. They did conservation work, tree inspections and wrote articles – all in all getting a fully rounded experience.

Holly O'Neill, Visitor Experience Manager, and Ross Fairbrother, Property Operations Manager, then gave the headline figures for sales and memberships for the year. Looking forward, the indoor space is due to be updated – the Discovery Zone will be refreshed, and the Cadbury's Easter Egg hunt will take place from 6<sup>th</sup> to 23<sup>rd</sup> April. They asked that all members scan their membership cards every time they visit

the Hill – either on foot or by car. This will increase revenue for the property as each scan will gain Box Hill £1 (£2 from March). Stephanie Fudge explained that it was a way for outdoor properties to receive funds and recognition in the same way that the Trust's houses do.

After a break for tea, the meeting re-assembled and Lyn Richards introduced James Power, National Trust Wildlife Adviser for London and the South East. He showed worrying charts of declining bird populations and other wildlife – many species are in danger of extinction.

He told us about the work the National Trust is implementing to reverse these declines. He showed how nature can recover but said that traditional approaches are not enough. A new strategy – Land, Outdoors and Nature – applies to all National Trust land and has five themes: ensuring habitats are in good condition; restoring and creating new habitats; nature-friendly farming; introducing other features into the landscape which would be helpful to wildlife and joining-up networks of habitats across the landscape, with corridors connecting different areas.

On Box Hill they need to make sure all chalk grassland, woodland, hedges and ponds are in good condition and restore those that need it. Also they need to soften the edges of arable farming to promote wildlife and work with neighbours and other organisations to provide nature corridors and nature-friendly farming. How will they know if they have succeeded? The organisations Plant Life, the British Trust for Ornithology, Butterfly Conservation and Bat Conversation are all monitoring nation-wide and have agreed to work with the National Trust and share data. It was a very interesting and thought-provoking talk. Fiona Roberts-Miller



## Mickleham and Westhumble Village Show and Fête Saturday 6<sup>th</sup> July 2-5 pm

Just a reminder that this year is going to be extra special as for the first time we are combining the Fete with the M&W Horticultural Society's Summer Show. The events will complement one another perfectly and will be held in and around the Village Hall and adjoining Glebe Field in Dell Close, Mickleham, so you will be able to enjoy and take part in both. There will be lots of interesting

stalls and activities, and we will be releasing more detailed information in future magazines.

For now, please save the date for the big occasion, and tell your families, friends and neighbours. As well as planning your entries for the Horticultural Show, do think about whether you might be able to spare an hour or so to help on the afternoon. We hope that this will be

a real community event and we would like as many people as possible to come along and be part of it.

If you would like to be involved in any way or have a good idea for a new activity or stall, please telephone me by email [mwfete19@gmail.com](mailto:mwfete19@gmail.com) or telephone 01372 376443.

Alison Wood  
Fête Co-ordinator

### Items needed for the Fête stalls



Lidded Jars filled with sweets, toys, cars, hair ties, bangles, plastic bugs! for the Children's Tombola

Every child will get a jar with their ticket, so we need lots of interesting jars. Please leave at back of church, or contact us if you need to arrange collection

Jenny Hudlass 01306 886044  
Mary Flint 01372 363115

Bottles of Wine For the Wheelbarrow of Wine Raffle



Donations to Mary Banfield  
01372 373912

## Dorking Museum recalls Shrove Tuesday Football

A recent visitor to Dorking Museum left this comment: 'This museum, with its fascinating subject-matter and very high standard of display, is one of the best museums I have ever visited. It reveals very successfully the heart and character of Dorking and its place in history.'

Perhaps one of the many fascinating items they saw on display was a cross-shaped framework on which are suspended three brightly painted footballs. This recalls the famous Shrove Tuesday football matches which became a fixture of Dorking's year in the 19th century. Festivities began with a procession through the town led by a 'grotesquely dressed' band and fronted

by a man carrying this standard, which carries the inscription, 'Kick away both Whig and Tory, Wind and water Dorking's glory'. The original football standard displayed (with replica footballs) is probably the only remaining standard in Surrey.

The football game kicked off at 2 pm at the gates of St Martin's Church and continued through the streets of Dorking until 6 pm, when festivities continued in 'The Sun' and other public houses. Large numbers participated

in the game and thousands more watched – shopkeepers barricaded their premises to limit damage. After complaints from traders, the game was banned by the County Council in 1897, although it continued for a few more years, finally being declared extinct in 1907. David Burton



Photograph: Dorking Museum



### Walking with the Mole Valley Ramblers

*As we move into March, the first signs of spring are beginning to appear and the days are getting noticeably longer. What better time to get out to explore the countryside with a group of friendly locals covering the whole area and, in some instances, beyond. So do join us. Part of the Ramblers Association, Mole Valley Ramblers organises group walks of varying length and difficulty.*

*Visit [www.molevalleyramblers.org.uk](http://www.molevalleyramblers.org.uk) for full information about walks organised for March.*



## Not feeling as well as you'd like?

Counselling • Mind & Body Healing  
Reiki Treatments • Shamanic Healing  
Meditation • Courses & Workshops

"I have been on a life-changing journey the benefits of which will be with me forever." ARJ Surrey



Call Judith Cobby  
on 01306 882229  
or 07790 614448

[www.healing-inspiration.co.uk](http://www.healing-inspiration.co.uk)



*To us, it's personal.*

A local, award-winning business supporting people living in Epsom & Mole Valley, enabling them to remain living independently AT HOME as well as providing companionship and colour to peoples lives.

RATED AS OUTSTANDING BY CARE QUALITY COMMISSION  
Committed to providing a quality, trusted and consistent home care service, we only recruit local CareGivers and match every CareGiver to every client so the same person will call each time.

01372 741544 paul.tame@homeinstead.co.uk  
[www.homeinstead.co.uk/epsom](http://www.homeinstead.co.uk/epsom)

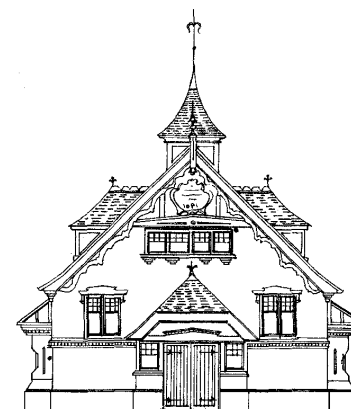

## Mickleham Village Hall available for hire

Hall bookings  
Table & chair hire

Deanna Darnell  
01372 388474  
07790 941 601

d\_darnell\_MVH@hotmail.co.uk  
[www.surreycommunity.info/micklehamvillagehall](http://www.surreycommunity.info/micklehamvillagehall)

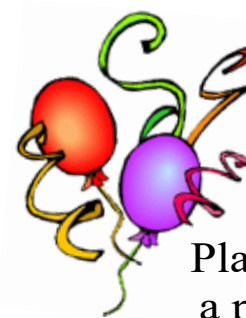

Planning a party?

Equipment available for hire

China ~ Cutlery  
Electric urn

Equipment hire  
Mary Banfield  
01372 373912  
[mgbbmw@aol.com](mailto:mgbbmw@aol.com)

## Community Directory

Box Hill (National Trust)  
Head Ranger – Mark Dawson 01306 885502  
[mark.dawson@nationaltrust.org.uk](mailto:mark.dawson@nationaltrust.org.uk)  
01737 842889  
Friends of Box Hill – Chair Lyn Richards [lyn@mra.uk.net](mailto:lyn@mra.uk.net)

Box Hill School  
Headmaster – Cory Lowde 01372 374814  
[hmsec@boxhillschool.com](mailto:hmsec@boxhillschool.com)

DORKING CRICKET CLUB  
Chairman – David Spackman 07831 859232  
[david@theimagecompany.co.uk](mailto:david@theimagecompany.co.uk)

DORKING GROUP OF ARTISTS  
Exhibition Secretary – Patricia Booth 01737 24491  
[patricia booth100@gmail.com](mailto:patricia booth100@gmail.com)

DORKING LAWN TENNIS & SQUASH CLUB  
Jim Cattermole 01306 883629  
[jim.cattermole@uwclub.net](mailto:jim.cattermole@uwclub.net)

DORKING RUGBY CLUB  
Jim Evans 07789176417  
[jim@flintcottage.net](mailto:jim@flintcottage.net)

THE GARDEN SHED  
Pauline Davis 07759 646 353  
[paulinemdavis@gmail.com](mailto:paulinemdavis@gmail.com)  
Susie Gowenlock 07768 923 088  
[susiegowenlock@gmail.com](mailto:susiegowenlock@gmail.com)

JUNIPER HALL FIELD CENTRE 01306 734501  
[enquiries.jh@field-studies-council.org](mailto:enquiries.jh@field-studies-council.org)  
Head of Centre – Simon Ward [Simon.lr@field-studies-council.org](mailto:Simon.lr@field-studies-council.org)  
Friends of Juniper Hall – Suzy Hughes 01483 281935  
[suzy@suzyhughes.co.uk](mailto:suzy@suzyhughes.co.uk)

MICKLEHAM CHILDREN'S PLAYGROUND ASSOCIATION  
Secretary – Sarah Parfitt 07767 891772  
[sarah@sarahparfitt.com](mailto:sarah@sarahparfitt.com)

MICKLEHAM CHORAL SOCIETY  
THURSDAYS 8 - 10 PM – MICKLEHAM VILLAGE HALL  
Conductor – Juliet Hornby 01372 373106  
Secretary – Anne Weaver 01306 883932  
[www.micklehamchoral.org.uk](http://www.micklehamchoral.org.uk) [weaver\\_anne@hotmail.com](mailto:weaver_anne@hotmail.com)

MICKLEHAM OLD BOX HILLIANS FOOTBALL CLUB  
Secretary – John Atewell 01372 374745

MICKLEHAM PARISH COUNCIL  
SEE WEBSITE FOR MEETING DATES [www.micklehampc.org.uk](http://www.micklehampc.org.uk)  
Chairman – Rev'd David Ireland 01372 379381  
[rev.ireland43@btinternet.com](mailto:rev.ireland43@btinternet.com)  
[trevor.haylett9@gmail.com](mailto:trevor.haylett9@gmail.com)

Parish Clerk – Trevor Haylett  
MICKLEHAM PARISH MAGAZINE  
Editor – Sue Tatham 01306 882547  
[editor@micklehammag.co.uk](mailto:editor@micklehammag.co.uk)

Co-Editor – Charlotte Daruwalla 01306 884025  
[editor@micklehammag.co.uk](mailto:editor@micklehammag.co.uk)  
Administrator – Fiona Roberts-Miller 01306 740851  
[admin@micklehammag.co.uk](mailto:admin@micklehammag.co.uk)

MICKLEHAM VILLAGE HALL  
Chairman – Ben Tatham 01306 882547  
[ben@thetathamss.co.uk](mailto:ben@thetathamss.co.uk)  
Bookings Manager – Deanna Darnell 01372 388474  
07790 941601  
[d\\_darnell\\_MVH@tmail.co.uk](mailto:d_darnell_MVH@tmail.co.uk)

## Ballroom Dancing Latin American Dancing Professional Training [IDTA]

Private lessons only  
Sunday & Monday evenings  
6 – 10 p.m.

At Mickleham Village Hall  
Dell Close Mickleham Surrey RH5 6EE  
07901 742 887  
[vmvdancing@gmail.com](mailto:vmvdancing@gmail.com)



IDTA Qualified Teacher

## We Clean Ovens ...so you don't have to!

Call us today to have your cooking appliances sparkling, using our own eco friendly products.



• Range & Aga Specialists  
• Ovens & Hobs  
• Extractor Hoods  
• Microwave Ovens  
• Traditional Stoves



Call TODAY for LOCAL Service 01306 302021  
[ovenudorking.co.uk](http://ovenudorking.co.uk)

## Rowlatt Garden Services

**RGS**  
EST.1985

**Gardens large and small we maintain them all**

All aspects of private and commercial garden and estate maintenance landscaping undertaken  
Fencing grass & hedge cutting

Telephone: 01737 841524 Mobile: 07887 838666  
References available upon request

## STEVE & TIM LANGLEY Experienced craftsmen

ANTIQUE RESTORATION  
CABINET MAKING  
FRENCH POLISHING

Free estimates collection & delivery  
01372 457700  
07960 486455 07847 769517

## In Pain? We Can Help Dorking Chiropractic Clinic

Dr Graham M Allen & Associates

• Back Pain and Sciatica  
• Hip, Knee, Foot and Ankle Pain  
• Neck Shoulder and Arm Pain  
• Headaches and Migraine  
• Sports/Occupational injuries  
• RSI/Carpal Tunnel  
• Back Pain in Pregnancy  
• Arthritic Pain  
• Trapped Nerves  
• Joint Problems

01306 887793  
316 High Street Dorking RH4 1QX  
[www.dorkingchiropractic.co.uk](http://www.dorkingchiropractic.co.uk)

HSA

Registered by the General Chiropractic Council • Member of the British Chiropractic Association

BLINDS • CURTAINS  
INTERIOR FURNISHING & WALLPAPER



**SAINT PAULS  
WORKROOMS**

84 Falkland Road, Dorking RH4 3AD | T: 01306 740201  
[www.saintpaulsworkrooms.co.uk](http://www.saintpaulsworkrooms.co.uk)



## ST MICHAEL'S CHURCH

*within the United Benefice  
of Leatherhead and Mickleham*

### INCUMBENT

The Reverend Graham Osborne 01372 372313

### PARISH PRIEST

The Reverend Canon John Harkin 01372 378335

harkin12@btinternet.com

Duty days primarily Sunday, Monday and Tuesday

### CHURCHWARDENS

John Banfield 01372 373912

banfieldjohn@aol.com

Anne Weaver 01306 883932

weaver\_anne@hotmail.com

### PARISH ADMINISTRATOR

Alison Wood 01372 376443

admin@micklehamchurch.org.uk

### PCC SECRETARY

Elizabeth Moughton 01306 883040

pccsecretary@micklehamchurch.org.uk

### TREASURER

Richard Siberry 01372 375303

pcctreasurer@micklehamchurch.org.uk

### WEDDINGS CO-ORDINATOR

Mary Flint 01372 363115

weddings@micklehamchurch.org.uk

### BAPTISMS CO-ORDINATOR

Vickie Leney 01306 884054

vleney100@gmail.com

### FUNERALS ORGANISER

Brian Wilcox 01372 374730

funerals@micklehamchurch.org.uk

### WEBSITE MANAGER

Sarah Ward 01372 383350

sarwar\_63@hotmail.com

**www.micklehamchurch.org.uk**

*For information about services for other  
denominations see website pages.  
Search on 'Churches Together Mole Valley'*



### Easter Lilies

If you would like to make  
a donation for an Easter lily  
in memory of a loved one,  
please contact Anne Weaver  
01306 883932  
weaver\_anne@hotmail.com

## Calendar of Events March

3	THE SUNDAY BEFORE LENT	8 am 10 am 10 am-1 pm	Holy Communion Family Service Garden Shed - Fruit Tree Pruning. Chapel Farm
4	Monday	7.30 pm	PCC Meeting. Ranmore Room
5	Tuesday	7.30 to 8.30 pm	Parish Prayer Meeting in church
6	ASH WEDNESDAY	7.30 pm	Lent Course. Garden Corner
9	Saturday	10 am-4 pm	Wedding Preparation Day. Leatherhead Church Hall
10	FIRST SUNDAY OF LENT	8 am 10 am 11.30 am	Holy Communion Holy Communion Morning Prayer at the Chapel
11	Monday	12.30-1.30 pm 7.30 pm	Lent Lunch. Village Hall Lent Course. Garden Corner
16	Saturday	9 am 1.30 pm 5-10 pm 7.30 pm	Men's Breakfast. Running Horses Wedding: Rob Whitham & Rosie Rawson-Cain Pop-Up Pub. Westhumble Chapel Barnardo's Quiz Night. Village Hall
17	SECOND SUNDAY OF LENT	8 am 10 am	Holy Communion Holy Communion
18	Monday	12.30-1.30 pm 7.30 pm	Lent Lunch. Chapel Farm Garden Shed - Preparing for your Show. Stepping Stones
19	Tuesday	7.30 pm	Lent Course. Garden Corner
23	Saturday	9 am 10 am-noon	Women's Breakfast. Running Horses Prayer Workshop in church
24	THIRD SUNDAY OF LENT	8 am 10 am	Holy Communion at the Chapel Holy Communion
25	Monday	3 pm 7.30 pm	Tea at 3. Woodlands, Burney Road Lent Course. Garden Corner
26	Tuesday	8 pm	Westhumble Residents Association AGM. Stepping Stones
28	Thursday	12.30-1.30 pm	Lent Lunch. Old House
31	MOTHERING SUNDAY	8 am 9.15-10.45 am 11 am	Holy Communion Children's Workshop. St Michael's School Mothering Sunday Family Service

### Dates for your diary

6 April	Hort Soc AGM & Plant Sale
13 April	Mickleham Choral's day at the LHMF
14 April	Annual Parochial Church Meeting
8 June	Summer Term Prayer Workshop
6 July	Village Show and Fête

## MEMBERS OF THE PAROCHIAL CHURCH COUNCIL

James Aarvold John Banfield Sarah Blake  
Mark Day Andrew Diamond Jenny Hudlass  
Elizabeth Moughton Frances Presley James Riches  
Richard Siberry Amanda Wadsworth Simon Ward  
Amy Ward Paul Wates Anne Weaver

## TOOLS WITH A MISSION (TWAM)

www.twam.co.uk

TWAM is a Christian charity committed to the recycling and refurbishment of tools which then can provide a means for poorer people in developing countries to learn a trade and be able to support themselves and their families. With this practical help thousands of young men and women have benefited from the skills they have learned. They need:

- garden forks & spades saws hammers drills pickaxes etc
- sewing or knitting related tools thread zips scissors
- fabric and sewing machines
- wool and knitting needles patterns, knitting machines
- machine and electrical tools

If you have any of the above which could be used to help someone to have a better quality of life and hope for the future please contact Hilda Burden on 01737 842516.

## HELPING HANDS

INCLUDING FOOD FOR FRIENDS

*A service for all residents of Mickleham and Westhumble*

Examples of services we offer:

- Transport for visits to doctor's surgery or hospital
- Essential shopping / collection of prescriptions
- Changing library books
- Small tasks: eg changing fuses altering clocks etc
- Dog walking / care of pets
- Visiting / befriending
- Home-cooked meals for local families going through difficult times

Requests to Mary Banfield 01372 373912  
or leave a message on answerphone.

Callers will be contacted within 24 hours

*More helpers needed – please contact  
Mary if you can spare some time.*



# Community Directory

Continued from page 13

MICKLEHAM & WESTHUMBLE BOOK CLUB  
Bernice Bailey 01306 741310  
bpbailey\_uk@yahoo.co.uk

MICKLEHAM & WESTHUMBLE BADMINTON CLUB  
Membership Secretary Sarah Blake tinkerbelle0044@hotmail.com

MICKLEHAM & WESTHUMBLE CRICKET CLUB  
Membership contact Will Dennis 07903 842674  
will@micklehamhallfarm.co.uk

MICKLEHAM & WESTHUMBLE HORTICULTURAL SOCIETY  
Chairman – David Kennington 01372 362309  
www.surreycommunity.info/mwhs davidkennington144@gmail.com

MICKLEHAM AND WESTHUMBLE LOCAL HISTORY GROUP  
Chairman – Ben Tatham 01306 882547  
ben@thetatham.co.uk  
www.hugofox.com/community/mickleham-westhumble-local-history-group-13483/

MOLE VALLEY DISTRICT COUNCIL  
Councillor – Duncan Irvine 01306 885001  
07738 384287  
duncan.irvine@molevalley.gov.uk

THE ARTS SOCIETIES (FORMERLY NADFAS)  
Betchworth – Mary Venning 01306 883301  
Dorking – Sue Tatham 01306 882547  
Leatherhead – Sarah Sheridan 01306 883699

ST MICHAEL'S CHURCH OF ENGLAND (A) INFANT SCHOOL 01372 373717  
info@stmichaels-dorking.surrey.sch.uk

Friends of St Michael's School  
Co-chairs Danielle Morrison and Debbie Turner  
friendsofstmichaels2017@gmail.com

ST MICHAEL'S COMMUNITY NURSERY  
WEEKDAY MORNINGS – MICKLEHAM VILLAGE HALL  
Supervisor – Hilary Budd 01372 361021  
stmichaelsnursery@btinternet.com

SURREY COUNTY COUNCIL 03456 009 009  
Councillor – Hazel Watson 01306 880120  
hva.watson@btinternet.com

SURREY WILDLIFE TRUST 01483 795440  
info@surreywt.org.uk

WESTHUMBLE RESIDENTS ASSOCIATION  
David Allbury 07860 227451  
westhumble.neighbourhood.watch@gmail.com

WESTHUMBLE NEIGHBOURHOOD WATCH  
Lead Co-ordinator – David Allbury 07860 227451  
westhumble.neighbourhood.watch@gmail.com

## ADDITIONAL CONTACT INFORMATION

CITIZENS ADVICE  
Dorking – Lyons Court 0844 4111 444  
Leatherhead – Swan Mews High Street 0844 4111 444  
CRIMESTOPPERS 0800 555 111  
POLICE Non-emergencies 101

(often quicker to make online report) <https://report.police.uk/>

Neighbourhood Specialist Team – Dorking Rural East  
PCSO 8761 Dave Sadler To contact a member of the  
PCSO 15904 Sophia Manelfi team call 101 and your call  
PC 2799 Sue Gargini will be put through.

General enquiries molevalley@surrey.pnn.police.uk

# Babysitting by local teenagers

Those listed below are at least  
14 years old..

Freya Pearce 01306 884724  
Maisy Presley 01306 882484  
Issy Nash\* 01306 742762  
Amber Miller 01306 883659  
Patrick Moran 01306 640043  
Katie Light 01306 881953  
Ellie Kim 07773 395 575  
Philomena Ala 01306 885767  
Delphine Ala 01306 885767  
Chelsea Edwards 01306 884133

Tatiana Fleming-Smith  
\*\*07799 061 288

Rory Lee \*\*07973 360 950

Annabelle Prosser  
01306 640643

Skye Moran 01306 640043

\* Holidays only  
\*\* Parent's mobile number

If you would like to add your  
name to this list please get in  
touch with

Fiona Roberts-Miller  
admin@micklehammag.co.uk  
No Charge

## Advertising in the Parish Magazine

Please contact  
Fiona Roberts-Miller  
admin@micklehammag.co.uk

Small ads: a nominal fee is  
charged for ads where items or  
services are bought or sold.

We have been advised to print  
the following reminder:

We cannot guarantee the  
quality of the goods and  
services offered by our  
advertisers.



Very friendly. Everybody is welcome – bring friends or come on your own

Saturday 16<sup>th</sup> March  
5-10 pm

In the Westhumble Chapel

Barmen Duncan and Gerry will be  
serving beer, wine and soft drinks.

Last event before the  
chapel is refurbished



## FORTHCOMING EVENTS

### Fruit Tree Pruning No.2

with Alex Valsecchi

Sunday 3<sup>rd</sup> March

10 am – 1 pm at Chapel Farm  
Cost £12.50 Booking Essential

### Preparing for Your Show

with Barry Newman

Monday 18<sup>th</sup> March 7.30 pm

### Lawn Care

with Christina Clowser

Tuesday 9<sup>th</sup> April 7.30 pm

Both the above events will be held in  
The Stepping Stones Pub, Westhumble  
Tickets are £7 at the door Everyone Welcome - No Need to Book

See our new website for more details  
[www.gardenshed.club](http://www.gardenshed.club)

Further information from  
Pauline Davis 07759 646 353 or paulinemdavis@gmail.com  
Susie Gowenlock 07768 923 088 or susiegowenlock@gmail.com



## Short Film of Mickleham in the 1920s

The museum is now showing a film made in the 1920s by the London Omnibus Company to advertise 'the scenes of beauty that could be seen from its open-top bus'. It is the 107 Clapham Common to Dorking bus route via Mickleham and Box Hill, starting at Hillside Cottages (now gone), past Elm Cottages etc and

on to the church. It then switches to Juniper Hall, followed by lots of views of Box Hill which it must have gone up, and then into Dorking, finishing at Castle Mill. It shows the views and the people on the bus – only a few minutes long. It's on a loop in the museum. Well worth a visit.

## Community News

Congratulations and best wishes to:  
• Jenny and John Hudlass who  
celebrate their Golden Wedding on  
29<sup>th</sup> March

• Rhian and Toby Stanbrook on the  
safe arrival of Noah on 18th December,  
a brother for Henry (4) and James (2)

Very special birthday wishes to  
Elizabeth Watson who celebrated  
her 90<sup>th</sup> on 10<sup>th</sup> February.

Welcome to:

• Mike and Alison Nicholson who  
have moved to Pilgrims Close from  
Epsom.

• Dulcie and Jonathan who have moved  
to Byttom Hill from Epsom

Peter Randall

We are sad to report the death of  
former Pilgrims Way resident  
Peter Randall on 23<sup>rd</sup> January in Belgium  
and send our love and sympathy to  
Stephanie, Ben and Dominique.



## Anonymised Email Addresses

You may have noticed that various  
organisations have changed their  
contact email addresses. This is a  
data protection precaution. It can also  
allow more than one person to view  
the message which is helpful when  
people are away. Anonymised email  
addresses also make it much easier  
when someone retires or changes role  
as there will be no need to change the  
contact address for the new person.  
Everyone will continue to use their  
personal address as well.



## The Garden Shed's Activities

### Rose Pruning – 10<sup>th</sup> February

Fourteen Garden Shed participants met at Chapel Farm to hear Alex Valsecchi give a talk on Care and Pruning of Roses. We also heard about different varieties, and how to tackle pests. After an interesting hour's talk, and answering of questions from the audience. We were given a demonstration by Alex on methods of pruning. We were then let free on Liz and John's Absalom rose bed, to try out all the tips and suggestions that we had learned. It was a very useful to put into practice for ourselves, and Alex offered suggestions along the way. We all agreed it was a fun morning, and we also learned a lot. Thank you Liz and John for once again for offering up your garden for us to



practise our new skills. Alex will be back in March to do her second year of fruit tree pruning, which we are all looking forward to.



Photographs: Garden Shed

Her experience and knowledge on Pruning, and her obvious enthusiasm makes it a very enjoyable workshop.

### Willow Weaving – 27<sup>th</sup> January

The Garden Shed invited Nicki Rowling back to teach us the craft of willow weaving. Nicki suggested this time we make a Zorro basket and Willow Tree. At last year's very popular weaving workshop we made 5ft pyramid plant supports. This time we divided the workshop, held at Mickleham Village Hall, into morning and afternoon sessions. We could only accommodate 18 people, so again we had a waiting list of disappointed people.

All participants were really pleased with their results and watch this



space as we will be inviting Nicki back for a Christmas workshop. Nicki is an experienced teacher who also holds workshops at Wisely. We feel very fortunate that she is able to come back to The Garden Shed.

We have some interesting talks coming up. See page 17 or visit our new website for details. Susie Gowenlock  
[www.gardenshed](http://www.gardenshed)

Investec  
International Music Festival  
In the Surrey Hills

10th Anniversary Season  
May 2019

World-class music in intimate venues – See our website for this year's concerts [www.iimf.co.uk](http://www.iimf.co.uk)

## Mickleham & Westhumble Local History Group

### Early Parish Magazines



We have recently bought four bound volumes of Mickleham Parish Magazines which eagle-eyed Judith Long found on Ebay. The oldest is dated 1879-1891 the other three include some, but not all of the editions to 1906.

We were surprised to find that the earliest volume includes the first ever MPM.

### From the very first Mickleham Parish Magazine – January 1879

Our new Parish Magazine presents itself to each with all the good wishes and resolves which mark the beginning of any fresh event in our lives. It brings a hearty New Year's greeting from your Pastor, who earnestly prays that God's blessing may be richly poured out during the year upon all the hearts and homes of Mickleham.

Month by month the Magazine will reach you. Let us hope that we may welcome it as a true friend. It purposes to convey matters of local interest to the parishioners, along with subjects of a wider scope and general information. The next issue will contain a list of those who have subscribed towards it. Due notice will also be given from time to time of any Baptisms, Marriages, and Burials which may have taken place during the bygone month. In fact, whatever bears upon Mickleham will, as far as space affords, be inserted. At the end of the year all the monthly numbers can be easily stitched together, and will thus form a very nice volume, as a handsome case for binding may be obtained at a cheap price from the Publishers.

Once more let me wish you a very Happy New Year, W H HARKE

This first magazine includes a Notice section which mentions applying for a grant to the small Lending Library and asks for donations of magazines, etc. A Sale of Work, a Bible Class for Young Women, a Bible Class for the younger children of the resident gentry and notice of lectures to be delivered in the schoolroom are publicised. This is followed by Parish Register

of births, deaths and marriages. and services to be held at Mickleham and Westhumble.

Lastly, there is a report of a public Entertainment at the National Schoolroom which took place on 10<sup>th</sup> December. The programme and those taking part is given in detail, (my favourite is 'Blighted by a Water-butt' read by H White, Esq). Much was made

of the inclement weather and the state of the roads 'which were again covered in snow, but both rooms were well filled and entrance money amounted to £1, used to defray the expense incurred for the purchase of lamps and oil.'

More than 130 years ago and 30 plus years since Sue took up the reins!

Judy Kinloch

**AGE Concern** Mole Valley

Free computer courses for Mole Valley's over 55s, weekly for 6-8 weeks. Topics covered include: browsing on the internet, basic keyboard and mouse skills, using a laptop/iPad/tablet/smart phone, setting up and using your own email or Skype accounts and how to shop on the internet. Participants are encouraged to learn on their own device. Computers can be provided as well – it's up to you!

Before coming to the course, you must register your interest by telephoning 01306 899104 / 07442 017169 or by email: [info@ageconcernmolevalley.org.uk](mailto:info@ageconcernmolevalley.org.uk)

## Leith Hill Musical Festival 2019

Sunday 10 <sup>th</sup> March	St John Passion JS Bach 7.30 pm
Saturday 16 <sup>th</sup> March	Youth Choirs' Competition 9 am – 5 pm
Thursday 11 <sup>th</sup> April	Festival Concert with choirs from Capel, Epsom, Oxshott, Shalford <i>Mass in B<sup>b</sup> Hummel Requiem William Godfree</i>
Friday 12 <sup>th</sup> April	Festival Concert with choirs from Bookham, Dorking, Holmbury St Mary, <b>MICKLEHAM</b> <i>Travelling Tales Alan Bullard Carmina Burana Carl Orff</i>
Saturday 13 <sup>th</sup> April	Festival Concert with choirs from Buckland & Betchworth, Beare Green & Newdigate, Horsley, Leatherhead <i>Magnificat JS Bach The Creation parts I &amp; II Haydn</i>

All concerts at Dorking Halls starting at 7.30 pm Tickets from LHMF website [www.lhmf.org.uk](http://www.lhmf.org.uk)



## Need help with your accounts?

If you run your own business you will appreciate how difficult it can be to keep up with your accounting paperwork.

However meeting deadlines and understanding the financial health of your business are crucial to avoiding penalties and ensuring that the hard work you put in pays off where it matters – **in your pocket**

- Tailored accountancy local to Dorking – saving you time
- Fixed fees – saving you money • Free Xero software – simple invoicing

Call today to arrange a  
free no-obligation  
consultation

01737 652 852

esther@a4cgroup.co.uk  
natasha@a4cgroup.co.uk

**a4c**  
accountants on your side

**We provide the best  
possible care for your feet**

**Book your appointment:  
01372 454583**



**Bookham**

**Chiropody & Podiatry Clinic**

Diagnosis, Expert Treatment & Professional Care  
for Your Feet

**29 High Street, Great Bookham KT23 4AA**  
[www.bookhamchiropody-podiatry.co.uk](http://www.bookhamchiropody-podiatry.co.uk)

**Vivien Cresswell**  
**Made-to-measure Soft Furnishings**

Curtains Roman Blinds Cushions



Extensive range  
of fabrics

01737 843858

[info@cresswellscurtains.co.uk](mailto:info@cresswellscurtains.co.uk)

[www.vivienecresswell.co.uk](http://www.vivienecresswell.co.uk)

## NEED A CARER?

Highly experienced qualified  
carer available

Hours to suit your needs

Cheryl 07810 881 267

## Painting

Decorating / tiling  
Wallpapering

- Fully insured
- Free estimates
- References available

Tel: Martin 07770 441 201



## Mike Palmer

**Electrical Services**

Part P registered electrician

**From additional lighting and sockets  
to complete rewires**

Fully insured Registered with the NICEIC

07866 930483 [mike@mikepalmer.biz](mailto:mike@mikepalmer.biz)

Boxhill Way, Strood Green, Betchworth RH3 7HY



## KING WILLIAM IV

Thanks to Kat for doing last month's newsletter and giving her insight on her time here. I think it will be a nice idea to let all the staff have a turn.

Kat has arranged a quiz for Monday 4<sup>th</sup> March, Greg and Leigh who did such a great job before will be hosting. It will be the same format as always two courses, quiz entry and prizes for £16 per person, so please contact us to reserve a table asap.

We have been showing the six nations rugby this month on a small screen by the bar, which has proved to be fun. I will continue with this for all future major rugby tournaments - no other sports. We don't want the King Willy to lose its unique character, do we?

See you soon, Eamonn and Anne

Byttom Hill Mickleham 01372 372590 [www.thekingwilliamiv.com](http://www.thekingwilliamiv.com)



## National Trust Box Hill

The snow last month was unexpected but such a pleasure to see. It was beautiful at the top of the hill where the snow fell heaviest but the down side was the roads needing a little more care. We had several calls about the possibility of tobogganing but sadly the snow didn't last long enough for people to get out their sledges.

During the week of Valentine's Day the chefs made some lovely heart shaped biscuits and a special cake to bring out the romantic side of those that came for a walk in the Surry Hills and they are planning a similar cake to be available for Mother's Day.

Leo our new Assistant Manager started a few weeks ago and he is already a happy part of the team with some great ideas to see the Café and Servery give of its best as we go into the spring.

Some concerns regarding recycling have been voiced. We do understand how concerned everyone is, as we are and the National Trust is working on a national policy and system to reduce our carbon footprint. The team at Box Hill are following these national guidelines and trying to find local ways we can make a difference.

We are getting new recipe ideas for the Spring and will bring you more details of these as soon as we can.

*If anyone is interested in working on Box Hill take a look at [www.nationaltrustjobs.org.uk](http://www.nationaltrustjobs.org.uk) for when jobs become available.*



## Changes to Found Property Reporting

From Friday 1<sup>st</sup> February 2019, police forces across the United Kingdom will limit the types of reports of found property made by members of the public at front counters and via 101. This national move comes after discussions between police forces and the National Police Front Counters Forum (NPFCC). There is no statutory duty for police forces to maintain a system of recording non-evidential property (lost and found) and in a bid to reduce non-essential demand and associated costs and bureaucracy, a proposal to cease the recording of found property reports was approved by the National Police Chief's Council (NPCC). Historically, found property reports were taken for items of property found

by members of the public and handed to the police either for safekeeping or to enable repatriation to the owner. The new policy refers to all property found in public places. The public shall be encouraged to retain the property from the outset and the police service will not accept and record found property except under certain circumstances where retention by the finder shall not be permitted. **Please call 101 or visit a front counter to report found items such as:**

- Items containing data – e.g. laptops, phones and tablets
- Cash within identifiable wallets
- Unidentifiable cash
- Items suspected of being involved in crime

**Call 999 to report:**

- Firearms and ammunition
- Drugs, explosives and chemicals

Items such as bank cards, driving licenses and passports can be returned to the issuer. Please check the back of the item for a return address. Found UK passports should be returned to HM Passport Office. Items found on private property, for example shopping centres, should be handed in to customer services or the management team. For more information, please follow the reporting assistant on our website for help with your found item: <http://surreybe.at/c65un>



## The Dorking Group of Artists Spring Exhibition 2019

at Betchworth Village Hall Station Rd,  
Betchworth, Surrey RH3 7DF

**Saturday 4<sup>th</sup> May to Monday 6<sup>th</sup> May 10 am to 6 pm**

The exhibition closes at 4 p.m. on Monday 6<sup>th</sup> May

For more information contact Jane Anderson Wood (Chairman)

Tel: 01372 375123 Email [j.andersonwood@gmail.com](mailto:j.andersonwood@gmail.com)



Photograph: NT

If anyone is interested in working for the National Trust please look at our website. We are always looking for enthusiastic staff both full and part time. I hope to see you soon.

Suzanne Taylor  
Retail & Catering Manager



Can you translate this  
diagram into words?  
Say what you see.

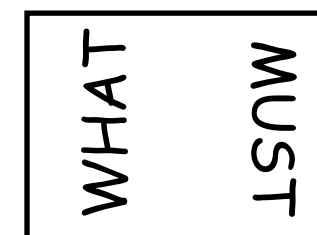

Answer on page 26



## Home PC Specialist

Troubleshooting, Installation & Support

A friendly, prompt, reliable service  
for home and small business

Windows & Mac

Please call Graham on

07769 902856

homepcspecialist@tiscali.co.uk



07871 051661 / 01372 458616  
timskerrittgroundworks.co.uk

**TimSkerritt**  
LANDSCAPE & GROUNDWORKS

Turn your vision into a reality

Tim Skerritt Landscape & Groundworks offers a comprehensive range of services to both commercial and domestic clients across Surrey.

From hard landscaping to extensive site excavations, we offer a high quality, honest, reliable and competitively priced service, guaranteed to meet all your needs. Contact us today to find out more.

## Julie Watts Family Law



AN AFFORDABLE AND EXPERIENCED PROFESSIONAL  
ALTERNATIVE TO TRADITIONAL SOLICITORS

• Divorce • Arrangements for children • Finances

• Court Proceedings

PROUD TO PROVIDE A DIFFERENT KIND OF SERVICE

• Affordable fees • Straight-talking advice

• Practical real support

Contact me for a consultation

07808 572157 juliewattsfamilylaw.co.uk

Mole Valley  
Mowers



Open  
Monday to Friday  
8 a.m. - 5 p.m.  
& Saturday  
8 a.m. - 1 p.m.

All leading makes of lawn mowers

& garden tractors catered for

Reasonable rates

Free estimates & friendly service

Paul White Bookham 01372 458008

## Domestic Appliance Repairs

30 years' experience repairing and installing  
all gas and electric domestic appliances



- Cookers Microwaves
- Dishwashers
- Washing machines
- Fridges / Freezers
- Water coolers
- Coffee machines
- Tumble dryers

Contact: Andy 07895 719 706

andy@kirksdomestics.co.uk



## Betchworth Electrical Contractors

07966 239644

- Specialist in fault finding • Complete rewiring
- Additional lights and sockets
- Specialist in pools and hot tubs • Garden lighting and power
- Electrical installation condition reports
- Telephone and computer cabling • Central heating controls
- Smoke alarms to BS5839-6:2013



All work is in compliance with  
BS7671:2008 Amd. 3:2015



2000 AD

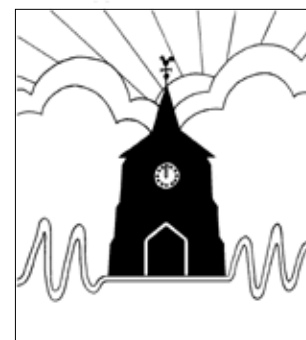

It's election year in local government and Mickleham Parish Council is keen to encourage potential new candidates to come forward.

There will be seven vacant seats at Mickleham and all the existing seven Councillors are expected to stand again. If no new candidates come forward to contest the seats then no election will be held and the councillors will be co-opted onto the parish council.

To stand as a parish councillor you must:

- Be at least 18 years old

## Mickleham Parish Council

- Be a British citizen, an eligible Commonwealth citizen or a citizen of any member state of the European Union

- Meet at least one of the following four qualifications: (a) You are, and will continue to be, registered as a local government elector for the parish/community in which you wish to stand from the day of your nomination onwards; (b) You have occupied as owner or tenant any land or other premises in the parish/community area during the whole of the 12 months before the day of your nomination and the day of election; (c) Your main or only place of work during the 12 months prior to the day of your nomination and the day of election has been in the parish/community area; (d) You have lived in the parish/community area or within three miles of it during the whole of the 12 months before the day of your nomination and the day of election.

Election day is Thursday 2<sup>nd</sup> May and nominations open on Monday 25<sup>th</sup> March, closing on Wednesday 3<sup>rd</sup> April.

Mole Valley District Council, which administers the election process, is holding a prospective candidates evening on Monday 25<sup>th</sup> February and will provide nomination packs to parish councils. Further information for those intending to stand can be found at [www.electoralcommission.org.uk/i-am-a/candidate-or-agent/parish-and-community-council-elections-in-england-and-wales](http://www.electoralcommission.org.uk/i-am-a/candidate-or-agent/parish-and-community-council-elections-in-england-and-wales). Or by contacting the Clerk at Mickleham Parish Council.

• • • • •

The parish council is hoping to install a shelter opposite the Running Horses to give protection to those people waiting for a bus. Drawings have been produced featuring two options for siting the free-standing bus shelter and were well received by councillors at their January meeting.

The parish council will now seek tenders for the project. It is possible the cost might be covered by a grant from MVDC.

Trevor Haylett, Clerk



- MAINTENANCE • ADVICE •
- BORDER WORK •
- PLANTING • DESIGN •

Get your garden ready for spring!

07929 563 304

faith@faithgardendesign.co.uk

www.fairh@faithgardendesign.co.uk

RHS Level 3 Qualified

## Charity Event

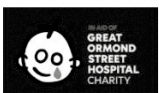

You are warmly invited to a charity fundraiser in aid of Great Ormond Street Hospital.

At Juniper Hall Field Centre on 2nd March 2019

Tickets include a glass of prosecco upon arrival as well as nibbles throughout the evening

The night will include:

A fun filled quiz with prizes for the winning team

- A round of Bingo
- Live music
- Cash bar

And...lots of chances to win prizes including a raffle

Time: 7:30pm

Tickets: £10

Email for tickets:

kayleighbrake@hotmail.co.uk

If you cannot attend but would like to make a small donation please visit my fundraising page:  
<https://www.justgiving.com/fundraising/kayleigh-brake-london-marathon>

## Dorking Pest Control Services

Local Authority Approved Contractors



Our Services include: Wasps Bee Swarms Hornets Rats Mice  
Squirrels Fleas Flies Ants Cockroaches Bed Bugs  
Rabbits Moles Foxes and Deer



• Domestic Commercial and Industrial • Contract Work • Preventative Control Programmes

Experts in pest control throughout Surrey

Office: 01306 743001

Ivor: 07710 117491

Chris: 07971 519415

[www.dorkingpestcontrol.com](http://www.dorkingpestcontrol.com)

## Penelope Allen

DESIGN

INTERIOR ARCHITECTURAL BESPOKE

Designer Fabrics & Wallpapers

Blackpop I Andrew Martin I Nobilis

Dedar Milano I Designers Guild and more ...

Cushions & Throws by Missoni Home

Scented candles by Astier De Villatte

Available at our studio Monday - Friday 10am - 4pm

01306 888028

[www.penelopealldesign.co.uk](http://www.penelopealldesign.co.uk)

Stoney Croft Farm Reigate Road Betchworth RH3 7EY

10 Year  
Manufactures  
warranty available  
with any new boiler  
Oil, LPG and Gas Registered

SE Plumbing  
& Heating



Call for a free quote on

01306 735499

[www.seplumbingandheating.co.uk](http://www.seplumbingandheating.co.uk)





**TONY WINCH**  
**CARPENTER, JOINER  
 & CABINET MAKER**  
[www.tonywinch.com](http://www.tonywinch.com)  
**01306 742373**  
**07969 016 924**

**TRUGREEN®**  
**Professional LawnCare**  
*A lawn is never JUST a lawn*  
 • Fertilisation • Weed and moss control • Aeration  
 • Scarification • Insect control • Disease treatment  
 • Hard surface weed control  
*Call now for a free LawnCare Analysis*  
**01306 644886**  
 TruGreen (Epsom)  
 Michael Beecheno The Cottage, Pilgrims Way, Westhumble  
 Starting at just £20 per treatment *A ServiceMASTER BRAND*

**Get IT Fixed, Get IT Connected**  
 Expert Repair & Maintenance



Brockham based. No call out charges. Fully transparent quotations with no hidden costs. We make technology work for you.

Call us now on **01737 845980** ChalkHill Systems  
[www.chalkhillsystems.co.uk](http://www.chalkhillsystems.co.uk)

**Building Plans**  
*For home improvements & extensions*  
*Including planning & building regulations*  
*Fast efficient service at competitive rates*

**MICHAEL LLOYD** CEng MICE MINT  
*For free consultation:*  
 Phone: 01483 205479 or 07958 791 402  
 Email: [michael@lloydplanning.london](mailto:michael@lloydplanning.london)

**R A BUTLER**  
 INTERIOR AND EXTERIOR  
**PAINTING & DECORATING**  
 OVER 30 YEARS' EXPERIENCE



**BUILDING  
 REPAIRS  
 UNDERTAKEN**  
 PATIOS DECKING ETC NO JOB TOO SMALL  
 LOCAL REFERENCES IF NEEDED  
**01372 372586 / 07776 256131**

**RWP**

Extensions and alterations often require a  
 Structural Engineer

**Robert Wynter & Partners Ltd**  
**01306 879875**  
 Book House Vincent Lane  
 Dorking RH4 3HW



**GARDENING**

Free quotations  
 Contact Robin 07740 308 490 [contourgardening@outlook.com](mailto:contourgardening@outlook.com)  
[www.contourgardening.com](http://www.contourgardening.com)

**SERVICES**  
 — Gardening Maintenance —  
 — Hedge Trimming Specialists —  
 — Garden Design —  
 — Fencing —  
 — Patio Construction —



At the time of writing we are just about to enter Chinese New Year, so 'Xin Nian Kuai Le' to you all! The lunar new year ushers in the Year of the Pig which, like the other 11 animals of the Chinese zodiac, is believed to have its own unique traits and qualities. Those born in the year of the pig are said to be intelligent, compassionate and loyal. The traditions that make up this, and the numerous other festivals celebrated throughout the year across different cultures, offer plenty of opportunities to extend children's knowledge and understanding of the world. We can translate the themes into age-appropriate activities which

reflect many aspects of the early years' foundation stages.

With Chinese New Year, for example, we learned the Chinese Zodiac story, enjoyed Chinese dragon and scarf dancing, made some pigs to decorate the nursery and our role-playing involved cooking and serving Chinese food – mainly woolly noodles!

We have encouraged the children to be shape detectives, using several shape-focused resources as well as going on a shape-hunt walk to spot shapes in our environment. We have also had some highly competitive games of feather tennis! Blowing feathers across a demarcated line on a table seems like great fun for the children, who aren't aware that at the same time they are helping to develop their mouth muscles, breath control and speech sounds. It is also great practice at turn taking!

Outside of our shape and zodiac-related activities, we have enjoyed some regular favourites – playdough, gluing and sticking, train track and trikes and scooters outside with ramps and cones. Morning forest school sessions also

started again and take place regardless of the weather – we even survived the dusting of snow last week!

We have also survived a routine Ofsted inspection, receiving a 'good' overall rating. The inspector noted in particular how well our children actively engage in the many exciting activities in the nursery, that they show considerable kindness towards each other, were highly independent and had endless imaginations.

In March we will be hosting a social evening for our parents – repeating the very popular Mum's Pamper Night of last year, again being held in the beautiful surroundings of Juniper Hall. Mums can relax with a choice of treatments from local therapists, while catching up with other parents and enjoying some wine and nibbles. It was a great evening last year and we expect another sell-out this time round. We know how well we look after the children at St Michael's and this event enables us to pamper our mums too, while raising funds for the nursery at the same time.

Debbie Turner

Photographs: St Michael's Nursery



## Dorking Barnardo's Helper Group



Charity reg: 216250

## Quiz Night

Saturday 16th March 2019 7.30 pm

Mickleham Village Hall

Dell Close, Mickleham RH5 6EE

Hot Supper Bring-Your-Own-Drinks (Glasses Provided)

£20 Per Person

Application forms available from: Angela Gilchrist, Ashleigh Grange, Chapel Lane, Westhumble, Dorking RH5 6AY

Tel: 01306 884613 email: [ar.gilchrist@btinternet.com](mailto:ar.gilchrist@btinternet.com)





## Mickleham Village Hall Dell Close

Weekdays 9.15 am - 12.15 pm (term time)

### WITH OPTIONAL LUNCH CLUB

On Mondays and Thursdays there is the option for children to stay until 2.45 p.m.

Maximum 26 children per session

• playing naturally • learning naturally

We offer an excellent range of pre-school activities for 2½ to 5 year-olds where they can learn through play in an informal friendly atmosphere.

Contact us for more information about admissions

01372 361021 [www.stmichaelscommunitynursery.co.uk](http://www.stmichaelscommunitynursery.co.uk)

## Tuesday Toddles

A new friendly group in Mickleham for kids aged 0-5 years to play along side their Childminder or Registered Nanny

Mickleham Village Hall

Every Tuesday Term time only 9.30 - 11.30 a.m.

For more information please contact:

Natalie 07790 318 653 or ask to join our closed Facebook group for Tuesday Toddles for regular updates.



## Box Hill Bugs Outdoor Toddler Group

For more info or to register contact:  
[www.nationaltrust.org.uk/box-hill/features/box-hill-bugs](http://www.nationaltrust.org.uk/box-hill/features/box-hill-bugs)  
or phone 01306 878554

## BRAIN TEASER answer: WHAT GOES UP MUST COME DOWN

## Mothering Sunday Children's Workshop 31<sup>st</sup> March

New starting time 9.15 am



St Michael's School 9.15 to 10.45 am

All accompanied local children welcome - Fee £4

Followed by Mothering Sunday Family Service in St Michael's Church at 11 am

### SOLUTION TO THE FEBRUARY CROSSWORD

Across: 1 Act out, 4 Transmit, 10 Teardrops, 11 Porno, 12 Lunar, 13 Carbonara, 14 Panache, 16 Milk, 19 Wood, 21 Almonds, 24 Llareggub, 25 Haiku, 26 Organ, 27 Tangerine, 28 Throttle, 29 Bakery.

Down: 1 Antelope, 2 Training, 3 Under, 5 Rostrum, 6 No problem, 7 Morgan, 8 Thomas, 9 Louche, 15 Close-knit, 17 Incisive, 18 Astutely, 20 Digital, 21 Albino, 22 Almost, 23 Danger, 25 Hyena.

## Religious Education at St Michael's

Being part of a church school is very special in so many ways. Our Christian ethos is brilliantly supported and enhanced by Canon John, who comes into school regularly to lead our collective worship, and once a month we enjoy worshipping in the beautiful and inspirational surroundings of St Michael's and All Angels Church. As a church school we also have the privilege of being able to dedicate a great deal of our curriculum time to religious education and, as part of this, we can organise special fun-filled themed days for our children.

Last term we organised a 'Celebration of Light' day where the children got the chance to learn all about the significance of 'light' to Christians, Jews and Hindus. The William Holman Hunt painting 'The Light of the World' was used to inspire children to ask questions. Many of the children guessed that the person in the painting was Jesus, with one Year-2 girl saying 'He is knocking on a door. It's like when Jesus asks us if we want to

love him'. Lanterns were made and decorated to remind us of Jesus the Light of the World.

There was great excitement when the children made their Diva lamps out of clay and sequins. They learned all about the festival of Diwali and the importance of light for Hindus - the victory of good over evil and hearing about Rama and Sita.

The children loved learning about the Jewish festival of Hanukkah and the significance of light for Jews. Menorahs were created using plasticine and paper - they all looked fabulous!

At the end of the day, all the children attended a wonderful assembly where they entered a dark hall, lit only by candlelight. They shared what they had learned throughout the day and 'Shine Jesus Shine' was sung as they left to go back to their classes to go home.

This was the first themed day that our Reception children had experienced as part of St Michael's Infant School but

Our new web address: <https://stmichaels275775692.wordpress.com/>



we have plans in place for two further RE-themed days later this year. On Friday 26<sup>th</sup> April we have our 'Easter Pause Day' where we will be recalling the significant events surrounding Easter through craft, role-play and other exciting activities. Later in the summer term we will be learning about another important event in the life of the church - Pentecost. Our 'Pentecost Pause Day' will take place on Thursday 6<sup>th</sup> June, just three days before Pentecost Sunday. The children will learn about the coming of the Holy Spirit in a practical, fun and creative way, which we hope will encourage them to remember this significant Christian festival.

Rowan Dickinson  
Year 1 teacher and RE lead

Photographs: St Michael's School



Making Diva lamps



Two of our lantern-makers



# Cryptic Crossword

ACROSS

- 9 Service can be in Southsea if you want a disputed area (5)
- 10 Audibly bit tart to exercise ceremonial thingummyjig (5,4)
- 11 Very largely empty curtains opening (7)
- 12 Hey, wake up, superhero! (7)
- 13 Abacus is a well-developed old queen (5)
- 15 Moon has disappeared from this international body (3)
- 16 Endless reserve is a surprise (3)
- 17 13 can do this for kid (3)
- 19 Sound that is never-ending but not so bright (7)
- 20 Bad habit: it leaves an impatient emission (3)
- 23 Sound night's salutation (3)
- 24 Both ugly sisters hide a display of affection (3)
- 25 Shilling coin detected by 29A (5)
- 27 Time lapse shows second building projections in Central Europe (3,4)
- 29 Facial 32 without even article being on the street (7)
- 32 Sally is into English soldiers and their tiptop tackle (9)
- 33 Stagger back for 29 (5)

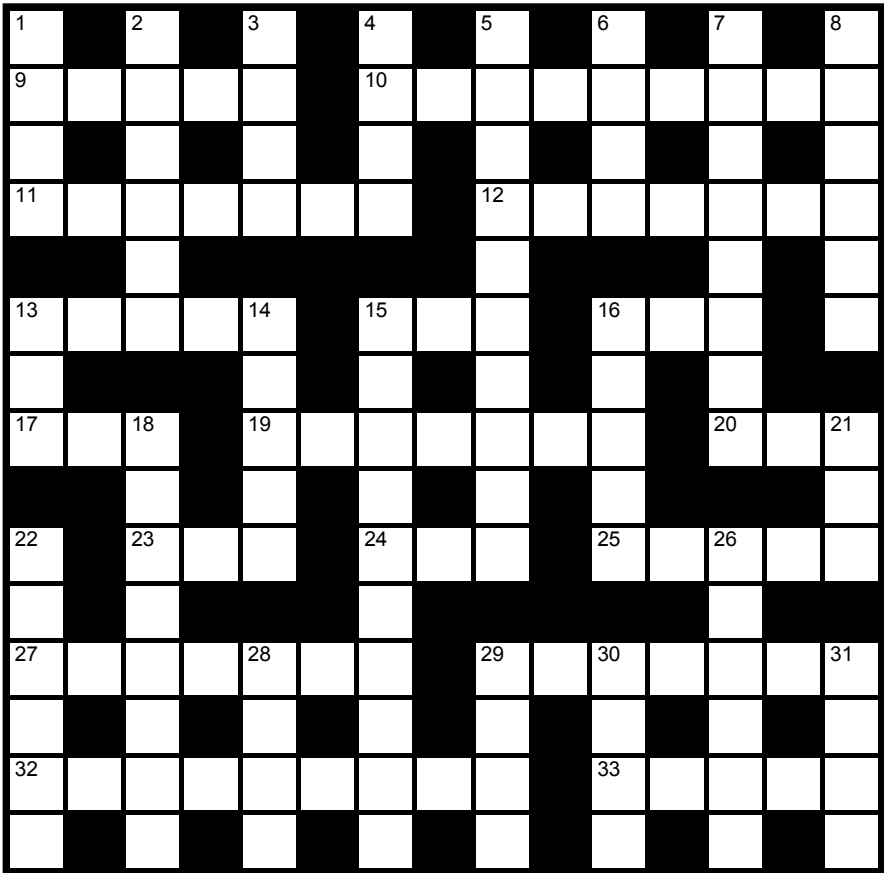

DOWN

- 1 Biting a lot of pigs (4)
- 2 Bridal performance is earthy (6)
- 3 Army unit of 22 & 15 & 16 & 21 28 & 12 & 14 (4)
- 4 Blunt speaking in a descriptive way about mid-March being brisk (4)
- 5 'Reviewing the Situation': Fagin on his process of creation (10)
- 6 'Mine's empty of waste!' – starts to make complaint about lack of litter (4)

- 7 Met bimbo dancing for later unhappiness! (4,4)
- 8 Maybe stick around with clergy having early start for midnight exodus (6)
- 13 Garfunkel's, a restaurant without heart (3)
- 14 Pulsing 32 right next to luvvies' cradle (5)
- 15 Rifle through old Alfred's home (10)
- 16 Makes disc brakes without any rights (5)
- 18 Smack pal in the mouth for enjoying food? (5,3)
- 21 Variety of dog in earshot (3)
- 22 Wizard maker of 9 (6)
- 26 Having the discrimination to enlarge the dressing of Hook's moustache (it came from Smee!) (6)
- 28 Have one afterthought after being given 50 smackers (4)
- 29 Students eat tons of bananas (4)
- 30 Abacus is at sixes and sevens without gold hard outer layer (4)
- 31 National symbol to cover back end (4)



The NT Box Hill Centre in February

Andrew Tatham  
Answers to the February crossword are on page 26

**Neil A Mason**  
Established 1976



**All electrical & plumbing work undertaken**

Inspections and Testing  
Extra Points Rewiring etc  
Security and Emergency Lighting  
Temporary Power and Lighting Hire  
Public Address and Sound Systems  
Installed or For Hire  
Complete Bathroom and  
Fitted Kitchen Installation  
**WESTHUMBLE**  
Telephone: 01306 889073

**DAVID TOBITT  
CARPETS**

**FINE CARPETS SUPPLIED  
AND FITTED**

*We have over 45 years' experience  
working in Dorking and  
the local area*

- A comprehensive range of carpets available
- We can bring samples to your home
- Advice given on all types of carpet work



**WE TAKE PRIDE IN  
WHAT WE DO**

**01306 885032  
07504 098735  
www.davidthobittcarpets.co.uk**



JOIN US TO CELEBRATE  
**60 YEARS OF BOX HILL SCHOOL AT OUR**

**VISUAL ART EXHIBITION**

**Friday 29th March  
7pm to 9pm**

AND  
**Saturday 30th March  
11am to 2pm**

**NO TICKETS REQUIRED  
EVERYONE WELCOME**

**MARTIN BURGESS  
LANDSCAPE AND GARDEN DESIGN**



CONSULTATION SERVICE FOR  
GARDEN PLANNING PLANTING  
AND MAINTENANCE  
**01737 842289 / 07966 183395**

**HART SCALES & HODGES  
SOLICITORS**

*We have been serving the Dorking community since 1782 and are proud to support our local parishes*

Our services include:

- Buying and selling your home • Extending your lease • Commercial property
- Inheritance Tax planning • Care fees and Asset protection planning
- Setting up a trust • Wills and Probate • Lasting Powers of Attorney
- Divorce Separation and Children • Employment for employer and employee
- Litigation and dispute resolution • Business advice

Please call us on 01306 884432 for a FREE initial consultation to discuss your requirements  
[www.hartsscales.co.uk](http://www.hartsscales.co.uk)





6 en-suite rooms from £89 per night including breakfast

**OPEN**

Monday – Saturday: noon – 11 pm

Sunday: noon – 10.30 pm

**BREAKFAST** (open to non-residents) **SERVED**

Monday – Thursday: 7.30 – 9.30 am; Friday & Saturday: 8 – 10 am

**LUNCH & DINNER SERVED**

Monday – Thursday: noon – 3 pm & 6 – 9 pm

Friday & Saturday: noon – 3 pm & 6 – 10 pm

Sunday: noon – 6 pm

The Running Horses, Old London Road, Mickleham, Nr Dorking, Surrey RH5 6DU

Call Us: 01372 372279 Email: [book@therunninghorses.co.uk](mailto:book@therunninghorses.co.uk)

# J S Wilson

Mickleham

## Carpentry & Building Services

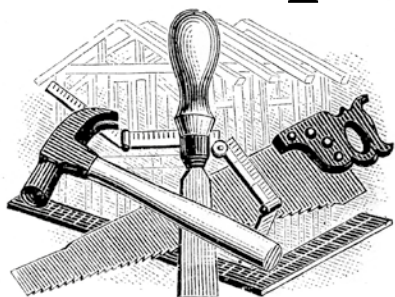

Extensions ~ Conversions

Refurbishments ~ Property Maintenance

Fully guaranteed ~ Fully insured

*One call WILL solve it all*

Contact Jason on: 07761 926684 or 01372 379359

[jswilsonconstruction@gmail.com](mailto:jswilsonconstruction@gmail.com)



**RESIDENTIAL • COMMERCIAL  
AGRICULTURAL • SCHOOLS • ACOUSTIC  
HOARDING • GATES • SECURITY**

**RICHARDSON & BRADS FENCING LTD  
T: 01306 640 143 - 01483 414 74**

E: [INFO@RBFENCINGLTD.CO.UK](mailto:INFO@RBFENCINGLTD.CO.UK)  
W: [WWW.RBFENCINGLTD.CO.UK](http://WWW.RBFENCINGLTD.CO.UK)

A: 83 SOUTH STREET, DORKING, SURREY, RH4 2JU  
UNIT 45 MARTLANDS INDUSTRIAL ESTATE, SMARTS HEATH LANE, MAYFORD, GU22 0RQ

# John Wadsworth

INDEPENDENT ESTATE AGENTS



CALL NOW FOR YOUR FREE VALUATION

**01372 450500**

[www.johnwadsworth.co.uk](http://www.johnwadsworth.co.uk) [sales@johnwadsworth.co.uk](mailto:sales@johnwadsworth.co.uk)

*A professional efficient and friendly service*